THE STANDARD SOUTHERN NEWSPAPER

THE ATLANTA CONSTITUTION

ASSOCIATED PRESS SERVICE

VOL. LXII., No. 84. Entered at Atlanta P. O. As Second-Class Mail Matter. ATLANTA, GA., FRIDAY MORNING, SEPTEMBER 13, 1929. ONLY MORNING NEWSPAPER PUBLISHED IN ATLANTA. Single Copies, Daily, 5c; Sunday, 10c. Daily and Sundays, Weekly 20c; Monthly 90c

Chairman Pledges Probe 'To Bottom' Of Shearer Case

Shortridge Named Chairman of Sub-Committee as Senate Investigation of Naval Propaganda Begins.

MAY CALL NAVAL CHIEFS TO STAND

William B. Shearer, Self-Styled "Naval Expert," Certain to Testify Early in Hearing.

Washington, September 12.—(AP)—A senate committee began a preliminary private inquiry today into the charges of interference at the 1927 Geneva naval limitations conference by American shipbuilders preparatory to beginning public hearings next week.

Senator Shortridge, republican, California, was named chairman of a subcommittee of the naval committee which is to conduct the investigation ordered yesterday by unanimous vote of the senate. Other members of the subcommittee appointed by Chairman Hale included Senator Robinson, of Arkansas, the democratic leader, and Senator Allen, republican, Kansas.

They will examine the prospective list of witnesses and issue subpoenas for those to be called for examination in public next week. Chairman Shortidge said it was certain that William B. Shearer, who calls himself a naval expert and who filed suit against three shipbuilding corporations for services he alleges he rendered in their behalf at the Geneva fiasco, will be an early witness.

Wants Ship Heads.

Both Shortridge and Robinson want to have summoned the officers of the three shipbuilding concerns named by Shearer, the Bethlehem Shipbuilding Corporation, the American Brown Boveri Electric Corporation, and the Newport News Shipbuilding and Drydock Corporation.

The committee members made it clear that if there is any necessity the high command of the navy will be summoned.

In public interviews Shearer has said he received some secret data from the navy prior to attending the Geneva parley.

"We are going to get the truth of this matter," said Shortridge. "We are going to the bottom."

The committee already has sent for and received a certified copy of the court complaint filed by Shearer against the shipbuilding corporations in which he alleges they still owe him more than $300,000 for his services at Geneva.

Started By Suit.

It was Shearer's suit which led Senator Borah, republican, Idaho, to demand the senate investigation and which later stirred President Hoover to call upon the department of justice for an investigation which is now being conducted.

"If Shearer's statements are true," said Senator Allen, in a statement tonight, "then the inference is fairly inescapable that he was employed to thwart the policy of his own government at an official conference at Geneva and that this thwarting could have had but one purpose—the defeat of any program for the limitation of naval armaments.

"If American shipbuilding companies or anybody else have been guilty of seeking to defeat the purposes of their government at an international conference called to limit naval armaments, through the employment of Mr. Shearer or any other agencies, then it becomes a question for the severest scrutiny of the congress.

BROCK COMMITTEE POSITIONS OKAYED BY SENATE BODY

Washington, September 12.—(AP)—Tennessee's new senator, William E. Brock, who succeeded Senator Tyson, today was assigned to senate committee on commerce, banking and currency claims, and military affairs.

DUCE SHAKES UP CABINET; RESIGNS SEVEN OFFICES

Three of Famous Quartet in March on Rome by Facists in 1922 Now Full Ministers.

Rome, September 12.—(AP)—The duce today shook up his government in the most vigorous fascist ministerial reorganization since July, 1928 relieving himself of most of the posts which he then assumed. Instead of eight cabinet offices, Signor Mussolini will now hold only one, the portfolio of the all-important ministry of the interior. But he continues, of course, to be premier.

The revamped cabinet is noteworthy for the fact that three of the famous quadrumvirate who led the historic march on Rome October 29, 1922, have now achieved full ministerial rank. General Italo Balbo becomes minister of aviation in the new government; Michele Bianchi, minister of public works, and General Debono, minister for the colonies.

The duce divested himself of these three portfolios among the seven he relinquished today.

Seizes Control.

After the 1928 reorganization he held six portfolios, those of foreign affairs, the interior, war, aviation corporations and marine, which gave him eight out of thirteen votes in the cabinet council.

Today's reorganization, announced in a royal decree, was based on Mussolini's principle of rotating through the various ministerial posts the best men in the fascist party, in order to build up a governing elite.

The only conclusion drawn in Rome from inspection of the new ministry was that the same forces predominant in fascism at the outset are still in power. The fourth leader of the march on Rome, who is not in the cabinet, is Count Devecchi di Val Cismon, the first ambassador from Italy to the holy see.

Changes Names.

The royal decree, in announcing the shift, changed the nomenclature of two posts. The ministry of public instruction is to be known as the ministry of public education, and the ministry of national economy as the ministry of agriculture and forests.

Signor Bartelli, who held the national economy portfolio, and Signor Beluzzo, of the public instruction portfolio, are both disappearing from the cabinet, but the Rome newspapers today unanimously paid tribute to them and predicted they would surely be used by the regime in some other capacity.

In addition to giving up his full ministerial portfolios, Mussolini also turned over the undersecretaryship of the interior, which he had held, to Deputy Leandro Artinati.

New Cabinet.

The cabinet officials taking the posts held by Signor Mussolini are:

Dino Grandi, minister of foreign affairs; formerly undersecretary for foreign affairs.

General Debono, minister for the colonies.

General Pietro Gozzera, minister of war; formerly undersecretary for war.

Read Admiral Giuseppe Siriani, minister of marine; formerly was undersecretary for marine.

General Italo Balbo, minister of aviation; formerly undersecretary for aviation.

Michele Bianchi, minister of public works.

Giuseppe Bottai, minister of corporations; formerly was undersecretary in that ministry.

The same royal decree announced the ministry of public instruction henceforth will be known as the ministry of national education, and that the ministry of national economy will be known as the ministry of agriculture and forests.

Professor Deputy Giuliano Balbino will become minister of national education, replacing Signor Giuseppe Belluzzo.

Mrs. Floyd W. McRae, Jr., Uses Airplane To Reach Home Of Mother in Wisconsin To Attend Her Birthday Dinner

Mrs. Floyd W. McRae, Jr., charming young Atlanta matron who flew to Chicago Thursday in an Interstate air mail plane to be present at a birthday dinner for her mother. Pilot John Pricer, above, was at the controls.

Atlanta Woman Goes by Air to Chicago, Then to Home at Red Cedar Lake.

A mail plane Thursday carried one of Atlanta's most attractive and prominent young society matrons to her mother's birthday dinner at Red Cedar Lake, Wis., not far from Chicago, probably the fastest transportation between this city and the metropolis of the middle west ever used to fill a social engagement.

Mrs. Floyd W. McRae, Jr., stepped from an automobile about 9 o'clock Thursday morning on Candler field and less than 30 minutes later was high above the city in the front cockpit of an Interstate Airlines Stearman mail plane, with Pilot John Pricer at the controls.

At Evansville, Ind., at 1 o'clock in the afternoon, the Stearman open ship was changed for a big Fairchild cabin plane and the flight continued to the municipal airport at Chicago, where Mrs. McRae landed at 6:30 o'clock at night, in time for any social engagements she might have.

On the trip north Mrs. McRae stopped at Chattanooga, Nashville, Evansville and Terre Haute before Chicago was reached.

Mrs. Frank Deming Stout, Mrs. McRae's mother, has a beautiful summer estate, Island of Happy Days, at Red Cedar Lake. The family is one of the most influential and wealthy in the Windy City. Mrs. McRae's home here, on Habersham road and West Andrews drive, is one of Atlanta's show places.

The trip was not taken on the spur of the moment, as reservations were made for the flight last Saturday and although when the mail plane cleared the Atlanta port Thursday morning, local weather conditions provided a gray day with low ceiling and not much visibility, the weather bureau at the airport reported the conditions only local in extent and the ship rose from the runway on scheduled time and soon disappeared in the northwest.

$2,500,000 BOND ISSUE APPROVED

Urgent Needs of Grady and Battle Hill Hospitals Are Shown at Committee Meeting.

The hospitals and charities committee of city council Thursday night gave its approval to the proposed $2,500,000 bond issue which would provide $1,500,000 for Grady hospital, $500,000 for the Battle Hill sanitarium and a similar amount for modernization of the police station.

The committee not only approved the proposal and announced that it would champion it on the floor of council, but also made plans for naming a citizens' commission to foster the move. According to Alderman G. Everett Millican, one of the sponsors of the issue and chairman of the committee, this step was taken because of the crying need for immediate action in improving the city's hospital facilities.

A resolution praising the project and urging its submission to the people will be drawn up for presentation at the next meeting of city council. At 2:30 o'clock Monday afternoon, immediately preceding the council meeting the committee will assemble again, probably in conference with Mayor I. N. Ragsdale for the purpose of determining the personnel of the citizens' body. The committee Thursday indicated its desire to have the group made up of seven members, five men and two women. It was agreed that the publishers of the three Atlanta newspapers, Clark Howell, Sr., John Cohen and Russell Whitman, should be named and in addition two other men of prominence and two women who have played active parts in the city's civic life.

The committee meeting at the hospital was attended by several prominent Atlanta doctors who are members of the Grady and Battle Hill staffs. The deplorable conditions at both institutions were pictured by these doctors who offered figures to back their statements.

The head of the obstetrics staff said that each month about 100 babies are born at Grady. Because facilities are wholly inadequate it is necessary to send the mothers home about four or five days after the birth of the children, whereas they should be kept for at least two weeks, he said.

Other doctors pointed out that there now are 460 persons on the waiting list for tonsil operations and under the present conditions these can be cared for at the rate of only about

Continued on Page 10, Column 5.

MERCHANTS HEAR TALK ON PROFITS

Greatest Successes for Courageous Advertisers, C. W. Mears, Merchandising Expert Declares.

Several hundred Atlanta merchants and advertising men were guests at a banquet Thursday night in the Pompeian room of the Biltmore hotel in honor of Charles W. Mears, noted expert on merchandising and advertising, of Cleveland, Ohio.

Mr. Mears is dean of the Cleveland School of Advertising and Sales, and is director of the Pittsburgh and Baltimore advertising institutes. He has made exhaustive studies of advertising and merchandising problems and his opinions on these lines are highly respected throughout the country.

Major Clark Howell, Jr., business manager of the Atlanta Constitution, presided at the banquet, and Mr. Mears was introduced by Herbert Porter, advertising director of The Constitution.

In addition to the principal address, a brief talk was made by Clark Howell, editor and publisher of The Constitution, and a general forum was held, the questions asked indicating great interest in the principles outlined by Mr. Mears.

"Why Not Profit?"

Mr. Mears took as his subject, "Why Not Profit Now?" There were only two reasons that he could see to account for any merchant's goods failing to move. They were: Either the goods are not acceptable to his customers, or they are not accessible on his terms or at his price.

The success of any business, in Mr. Mears' opinion, depends largely on advertising. He pointed out that demand for goods comes from desire and nothing else, quoting Voltaire, "No one can desire what he doesn't know or know about."

"And if I mistake not," Mr. Mears said, "people nowadays know and desire because advertising tells them. Consequently, I most firmly believe, and I commend to you that so far as advertising is concerned, it will pay you to spend with more faith rather than to withhold in fear. It will increase your profit, and if that is true, then why not do it now?"

Courageous Advertising.

Mr. Mears spoke further on advertising, quoting the words of Edward A. Filene, not now active in the business that bears his name, but recognized as one of the smartest men in the world of merchandising. This is his advice:

First—Advertise largely and courageously the things people want and will be helped by owning. Interpreting this, Mr. Mears explained that Filene referred to acceptability.

Second—Tell the exact truth in your advertisements, being sure to understate the qualities of your products.

Third—Do not lie. If a man must lie, let him do so without advertising his iniquity.

Fourth—If you do not sell great quantities by this method, then improve the value of what you are advertising until it is more surely the best value in the market. This was more acceptability, Mr. Mears pointed out.

Fifth—If you do not then sell greater quantities in this way, then advertise still more courageously.

"And he adds," Mr. Mears said referring to Filene, "the greatest business successes of the next ten years will be the business men who are at the same time the most courageous big advertisers."

Rental Increases.

Mr. Mears called attention to the fact that in the last five years rental increases in department stores and specialty shops have been 18 to 19 times as great as their increases in advertising expenditure.

"In other words," Mr. Mears said, "your landlord has been skimming off the cream, whereas advertising has been plugging along under the increased load at practically no increase per dollar of retail sale."

That fact alone should cause every live merchant to stop and think, Mr. Mears warned. "If advertising holds its own under heavy rental increases," he asked, "how much more effectively will it work for you if you advertise still more vigorously along the line of Mr. Filene's suggestion?"

Explaining why a retailer doesn't make more profit or how a retailer can make more profit, Mr. Mears said:

"In general the retailer doesn't make profit enough either because (1) he doesn't get volume and turnover, or (2) because he is working on too narrow a gross margin. In other words he doesn't sell enough or it

Continued on Page 10, Column 6.

Blonde Beauty Consents To Wed "Bull" Montana

:: SCREEN'S UGLIEST FALLS BEFORE CUPID ::

BY DUANE HENNESSY,
United News Staff Correspondent.

Los Angeles, September 12.—With a sheepish grin on his face and a lovely blonde on his arm, that big brute "Bull" Montana walked into the marriage license bureau here today and announced that he had lost a bout with cupid.

Mr. Montana, who cheerily admits that he looks more like a gorilla than most gorillas do, introduced his attractive companion as Mary M. Poulson Mathews.

Miss Mathews came forward with the announcement that she was 23 years old, a widow, a secretary and a cashier.

Mr. Montana grinned from the completely cauliflowered ear on the left to the just as completely cauliflowered ear on the right.

"Dis love, ver' bad, throw me pretty hard," the movie "he man" said. "Carramba! How I love dis woman."

He put an affectionate half nelson hold about the "little woman's" neck and she grinned as if she liked it.

Mr. Montana is a wrestler. He shyly admitted to the license clerk that he was a "movie star" and that he did wrestling on the side.

"I been thrown plenty by them fellas in the ring, but never like this. Oh, how I love dis woman," which called for several more half nelsons.

The ugly bridegroom admitted that his name wasn't "Bull" at all, in a rather cramped and difficult manner he inscribed "Luigi Montagna" on the application. His age he gave as 41.

The "bool" refused to say when the marriage will take place. However, under the California law the license cannot be issued until three days after notice of intent is filed, which in this case is Monday.

"Dis is not a scheduled performance," the wrestling actor said with dignity. "It is a secret."

An unkind newspaper reporter asked Montana if the prospective bride was the housekeeper who banged him on the head with a shoe in his home about a year ago.

"Gentlemen," the gorilla-man announced with dignity, "Miss Mathews is not that housekeeper."

He smiled wanly as he remembered how the woman in question had knocked him out with a well delivered blow on the head with the boot, sending him rushing to a police station for protection.

'Tin Bubble,' New Dirigible, Inspected for Navy's Use

:: ALL-METAL SHIP SHOT AT OVER MOUNTAINS ::

Lakehurst, N. J., September 12.—(AP)—A metallic stranger wounded in line of duty was tucked under the cover of the naval air hangar here today—another bedfellow for the majestic Los Angeles and the two baby blimps of the United States navy's lighter-than-air craft.

It was the ZMC-2, the world's first successful all-metal dirigible, which arrived from Detroit and is due to have a permanent bed in the hangar after another test flight when it may be formally accepted by the navy for use in training student fliers.

The "tin bubble's" 550-mile flight from Detroit in charge of Captain William Kepner, of the United States army, was so uneventful that its crew of three was unaware of two bullet holes in the ship's huge metal gas chamber that were allowing the precious helium to escape.

Members of the ground crew that brought the ship to earth discovered the bullet holes as they were walking the craft into the hangar. From the angle at which the bullet entered the metal bag and passed out through the otherside, Captain Kepner expressed the belief that the shot had been fired while the ZMC-2 was passing low over a mountain, probably somewhere in Pennsylvania.

Rags were stuffed into the holes to prevent further gas leakage, pending permanent repairs.

Nearly the same length as the navy blimbs, the all-metal ship is unique in its girth, much larger around, its sheath of thin aluminum alloy makes a single huge compartment that the helium lifting gas is pumped directly into, differing from the many gas cells of the fabric dirigibles.

It was an easy task once she was grounded to walk the ship into the hangar and it as stored on the side that was the berth of the ill-fated Shenandoah, lost in a storm in 1925.

Navy officers at once inspected the new all-metal sky prowler, silently appraising the equipment in its enclosed cabin. They were non-committal as to what they think about the future for this tinsmith's fantasy—the first of its kind to ever fly successfully although several such ships have been built, both in Europe and the United States.

Body of Noted Artist Found In East River

Edmond Quinn, Successful Sculptor, Believed Suicide at New York.

New York, September 12.—(United News.)—A body believed to be that of Edmond T. Quinn, widely-known sculptor who has been missing since Monday, was fished from the East river today. Quinn tried to commit suicide four months ago by swallowing poison.

The body was said to have been identified by his wife's attorney at the morgue tonight. The noted sculptor had been suffering from melancholia for some time, relatives explained.

Quinn was born in Philadelphia 60 years ago. He studied at the Pennsylvania Academy of Fine Arts and in Paris.

He was looked upon generally as one of the finest of contemporary American sculptors. Some of his important works include the statue of John Howard at Williamsport, Pa., figures on the battle monument at King's Mountain, S. C., and the statue of Zoroaster in the Brooklyn Institute of Arts and Sciences.

Judge Advises Damage Suits In Drug Cases

Sibley Hits Physicians Who Prescribe Dope for Cured Addicts.

Juanita Hilton, alias Juanita Carr, entering a plea of guilty in federal court here Thursday on a charge of violating the narcotic law, testified that she had once been cured of the dope habit but had found it so easy to obtain drugs in Atlanta that she had resumed their use.

Judge Samuel H. Sibley, in passing a sentence of 18 months on the defendant, stated that while it was always difficult to determine the exact truth of such circumstances, that he considered it malpractice on the part of druggists or physicians to prescribe morphine for a known addict who had been freed from the affliction.

"While I cannot lay down a principle of law on this case, I think that such action justifies damage suit proceedings," Judge Sibley declared.

Two Burn To Death.

Carroll, Iowa, September 12.—(AP) Tommy Craig, Des Moines, pilot, and Miss Faith West, of Fairlin, Iowa, were burned to death when a plane in which they were flying fell and caught fire near the airport here.

First Tariff Guns Roar as Simmons And Smoot Clash

M'DONALD VISIT MARKS PROGRESS OF NAVAL PARLEY

Report of Near Accord Rises Following Announcement of Intention to Visit U. S.

Washington, September 12.—(AP)—Definite progress toward an early Anglo-American agreement on naval limitations was seen in Washington tonight as a result of Premier MacDonald's decision to visit the United States early next month.

Word from London of the premier's intentions gave rise to reports that the two nations were on the verge of an accord. The only official information, however, was a statement by Secretary Stimson that the last note sent by Washington to Ambassador Dawes was of such a character that it could have caused MacDonald to be confident that there would be an agreement.

The secretary of state said the announcement of MacDonald's coming meant "we are at least hopeful of an agreement."

"The note last night," he continued, "was not of such a nature that you could say that it brought an agreement, but it was working toward an agreement and could have caused Premier MacDonald to be confident that there would be an agreement."

President Hoover said nothing concerning the development.

The secretary's statement was made informally as he left the department with Undersecretary Cotton, who has participated in the frequent White House conferences on the naval limitation negotiations.

"It means we are near enough to an agreement to have him come," was the undersecretary's interpretation of the MacDonald announcement.

Has Two Conferences.

During the day Secretary Stimson had two conferences with Mr. Hoover, calling at the White House immediately after the president reached his desk in the morning, and consulting the chief executive again after formal word had been given that the British prime minister would sail for the United States on the Berengaria September 28.

Mr. MacDonald is expected to reach Washington on either October 3 or 4. While arrangements for his reception are incomplete, the expectation is that Secretary Stimson, as the personal representative of President Hoover, will meet the premier at New York and accompany him to Washington.

The chief executive is expected to welcome the British statesman at the Union station and to accompany him either to the White House or the British embassy, the place depending upon the pleasure of Mr. MacDonald. There has been a suggestion that the premier would be the guest of the British ambassodr, Sir Esme Howard, during part of his week's stay

Continued on Page 10, Column 6.

CREW OF 28 LOST ON LAKE MICHIGAN

Lake Steamer, Loaded With Gravel and 56 Hours Overdue, Believed Victim of Storm.

Chicago, September 12.—(AP)—More than 56 hours overdue at 5 o'clock tonight, the lake steamer Andaste, which put out Monday at Grand Haven, Mich., was believed lost in Lake Michigan.

Airplanes, combing the lake throughout the day, failed to find a trace of the steamer. The search was being continued by boat tonight in the hope that Captain A. I. Anderson and his crew of 28 men may be picked up alive.

A. E. M. Schneider, vice president of the Andaste Steamship Company at Cleveland, owners of the vessel, said late today he felt the ship was lost. The vessel had been leased to a Chicago construction materials company for the past two years. It was hauling gravel from Grand Haven and was heavily loaded. Another ship leaving Grand Haven at the same time arrived in port safely and reported it rode out a bad storm Tuesday with much difficulty. It is believed the Andaste, encountering the same storm, sank in the lower end of Lake Michigan.

The Andaste is a sister ship of the Clifton, which sank several years ago in Lake Huron. She had a capacity of 2,200 tons. The steamer is not equipped with wireless.

Senator George Aids Carolinian Lead Democrat Attack Against New Republican Measure.

SOLON FROM UTAH ANSWERS CRITICS

Smoot Contends Proposed Excise Increases Will Not Add Materially to Consumers' Costs.

BY D. HAROLD OLIVER,
Associated Press Staff Writer.

Washington, September 12.—(AP)—Two participants of legislative clashes of a quarter of a century ago, one now 75 and the other 67, resumed their familiar stands in the senate today in conflict over the tariff.

The elder, Senator Furnifold M. Simmons, of North Carolina, belabored the "indefensible bill." His 12,000-word speech was made as senior democrat on the finance committee, republicans of which revised the house measure.

After listening two hours, Senator Reed Smoot, of Utah, answered as chairman of that committee. He said the attack of Simmons and all others recently on the bill had been heard before.

Simmons for the first time in his public career read his speech, going through it with the aid of a clerk. He asked the senate to excuse this because of his physical condition.

Answers Objections.

Smoot took cognizance of many objections to the bill made by the North Carolina veteran, who was chairman of the finance committee in the Wilson administration. He contended Simmons was fallacious in claiming the proposed tariffs would add billions of dollars to the consumers' costs.

Before the senate meeting ended, the tariff debate was well on its way. Senator George, of Georgia, took up the democratic case against the bill and argued for its modification.

Carrying on the theory advanced by Simmons that the tariff on farm commodities generally were not effective, Senator George said that while the framers of the measure did not intentionally discriminate against certain sections of the country their work amounted to that just the same.

Nearly every product of the south, he said, had either been passed up in the upward revision process or given a lower rate.

George Speaks.

George asked if the bill did not widen the existing disparity in protection between agriculture and other industries as claimed by the American farm bureau federation, and Senator Reed, republican, Pennsylvania, said the latter's calculations did not take into account farm commodities classified in other than the agricultural schedule.

If the latter were considered, Reed added, the percentage increase of farm products would show more than double that on mine and manufactured goods.

The Georgia senator inquired of Chairman Smoot whether he favored the still higher farm duties proposed by the farm organizations and the

Continued on Page 10, Column 4.

The Weather

LOCAL SHOWERS.

Washington—Forecast:
Georgia—Local showers and thunderstorms Friday and Saturday.

(Report on other cotton states weather on market page.)

Local Weather Report.

Highest temperature	76
Lowest temperature	69
Mean temperature	72
Normal temperature	73
Rainfall in past 24 hours, ins.	.20
Excess since 1st of mo., ins.	.36
Excess since Jan. 1, ins.	11.85
Total rainfall since Jan. 1, ins.	47.92

	7 a.m.	N'n.	7 p.m.
Dry temperature	68	71	69
Wet bulb	66	66	66
Relative humidity	90	80	83

Reports of Weather Bureau Stations.

STATIONS AND STATE OF WEATHER	Temperature 7pm.	Temperature High	Rain 12 hrs Ins.
ATLANTA, cldy.	69	76	T.
Augusta, clear	76	84	.00
Birmingham, cldy.	76	90	.00
Boston, clear	62	70	.00
Buffalo, cldy.	70	78	.00
Charleston, pt. cldy.	78	84	.00
Chicago, cldy.	62	70	.02
Denver, clear	72	76	.00
Des Moines, cldy.	62	62	.04
Galveston, clear	84	88	.00
Hatteras, cldy.	74	82	.38
Havre, pt. cldy.	68	70	T.
Jacksonville, clear	78	88	.00
Kansas City, clear	68	72	.04
Memphis, pt. cldy.	76	86	.00
Miami, cldy.	82	88	.00
Mobile, pt. cldy.	82	90	.00
Montgomery, pt. cldy.	82	88	.00
New Orleans, pt. cldy.	82	90	1.34
New York, clear	64	70	.00
North Platte, pt. cldy.	68	78	.00
Oklahoma City, clear	80	86	.00
Phoenix, clear	100	104	.00
Pittsburgh, cldy.	72	76	.00
Raleigh, clear	72	78	.00
San Francisco, clear	64	70	.00
St. Louis, rain	60	64	.34
Salt Lake City, pt. cldy.	76	78	.00
Savannah, pt. cldy.	78	84	.00
Tampa, cldy.	82	90	.04
Toledo, cldy.	68	72	T.
Vicksburg, pt. cldy.	84	90	.00
Washington, clear	72	78	.00

C. F. von HERRMANN,
Meteorologist, Weather Bureau.

Danforth's Review Starts Today

ED DANFORTH'S first story in his annual review of the Southern Conference football teams appears in the sport section of The Constitution today.

This is the series you've been looking for. Danforth, the originator of this personal observation tour of southern football, is imitated but his stories still have the punch that make him the south's football authority.

Danforth waited until the teams were shaped up before beginning his tour. He never writes superficially but as a thorough student. He has the confidence of coaches.

Read Danforth today and each succeeding day for the review of the Conference you've been waiting for.

In Constitution Sports Section

Largest Circulation, Morning or Evening, of Any Daily Newspaper In Atlanta

ALLEGED INFORMER, DRY RAIDER FREED OF SLAYING CHARGE

Bay Minette, Ala., September 12.—(AP)—Louis D. Henderson, alleged "informer" for Baldwin county officers, this afternoon was acquitted of a charge of first degree murder in connection with the slaying on Labor Day at Fairhope of Jake Keller during a supposed liquor raid.

The case was submitted without argument at the end of the preliminary hearing.

Won't Visit Texas.

Washington, September 12.—(AP)—R. B. Creager, national republican committeeman for Texas, said today after a call at the White House that President Hoover had informed him it probably would be impossible for him to visit Texas next month.

CLERK SENTENCED FOR EMBEZZLEMENT OF FLORIDA FUNDS

Key West, Fla., September 12.—(AP) Dave Z. Filer, former Monroe county clerk, was sentenced today to serve ten years at hard labor at state prison, following his conviction in the criminal court here yesterday for embezzling approximately $19,000 of public funds.

Defense counsel served notice of appeal to the supreme court after a motion for a new trial had been denied.

HAVANA SUICIDE WAVE CLAIMS 21 DURING ONE WEEK

Havana, September 12.—(AP)—Havana has had an unusual number of suicides during the past week. Twenty-seven deaths, self-inflicted, were reported to police, while 12 other attempts were foiled.

Women suicides outnumbered men three to one. The favorite method was by poison. In most of the cases unrequited love appeared to be the motive.

GEORGIA COMPTROLLER GENERAL NEAR DEATH

General William A. Wright, Ill at Home, Not Expected to Recover.

General William A. Wright, for half a century comptroller-general of Georgia, is lying at the point of death at his home in Atlanta and his physicians state that there is little hope for his recovery, it was learned at the capitol Thursday. Ever since the conclusion of the recent session of the legislature General Wright has been suffering with illness, due largely to the strain of his official duties during the session. He is almost 85 years old and September 17 will mark the fiftieth anniversary of his service as state comptroller.

During the War Between the States General Wright served with distinction in several campaigns. He was severely wounded at the second battle of Manassas, his wound causing the amputation of one of his legs. After his wounds healed he rejoined his brigade and served in several campaigns despite the loss of his limb. He was later captured and served 11 months as a prisoner of war.

General Wright operated a farm for 12 years after the war and then moved to Atlanta from Louisville, Ga., and entered the office of the state comptroller as land clerk? In 1879 he was appointed comptroller-general by Governor A. H. Colquitt on the unanimous recommendation of the members of the state legislature. He has served in the office ever since and has had opposition for re-election on only two occasions.

BOYS' HIGH CLASS OF '24 IN ANNUAL REUNION TONIGHT

Announcement is made by Robert E. Shivers, Jr., chairman of the committee on arrangements, that the Boys' High school class of 1924, which has met annually since its graduation, will hold its usual reunion banquet tonight at 7 o'clock. It will be at the Winecoff hotel.

Professor H. O. Smith, principal of Boys' High school, will be the chief speaker. He will address the class on the general condition of the school and its progress of recent years. E. L. Floyd, assistant principal, and other members of the faculty will be present as honor guests. In the absence of Clement Ford, president of the class, who has found it impossible to return from New York in time for the banquet, Mr. Shivers will serve as toastmaster.

Members of the class who are no longer living in Atlanta have been notified, and many of them are expected to come in for the occasion.

In addition to Mr. Shivers the arrangement committee includes Claud Mitchell, Douglas MacRae, Guy Tarrance, Graham Dozier and Glenn Rainey.

"UNDULENT FEVER" FOUND IN STATE BY HEALTH BOARD

The state board of health Thursday announced that a disease known as "undulent fever" is prevalent in certain parts of Georgia as well as in five other southern states. The symptoms are not alarming or distressing, but it is a fever that comes and goes without any particular pain, according to the board.

The disease is contracted by consuming milk from infected cows. The board recommends that milk be boiled three to five minutes, cooled, and kept below 50 degrees Fahrenheit before it is consumed.

WOMAN GETS JAIL TERM OF 5 DAYS IN CONTEMPT CASE

Five days in jail on a contempt of court charge was assessed Ruby Putnam Thursday by Judge E. D. Thomas of Fulton superior court. The woman had been indicted on a charge of attempting to compound a felony. The state alleged that she attempted to induce A. J. Wade to prevent prosecution of Robert Putnam on a robbery charge, offering $10 to Wade if he would not swear against Putnam.

YOUTH AT CORDELE NAMED CANDIDATE FOR WEST POINT

Washington, September 12.—(Special.)—Appointment of Charles Edward Brown, Jr., of Cordele, as candidate for admission to the United States Military academy at West Point for the term beginning July 1930, was announced today by Senator W. J. Harris, of Georgia. Entrance examinations for the term will be held next March.

Georgia's Golden Harvest Time

brings good things to Kamper's

Gladsome time in Georgia—harvest time!—with crops yielding a happy increase over previous years! Bountiful supplies of temptingly delicious products—to be found in their perfection at Kamper's!

Pure Georgia Cane Syrup

Pure syrup—just as it comes from the evaporator! Irresistible with flapjacks or waffles for breakfast! Give it to the children!

20¢, 35¢, 65¢, $1.25

Georgia Sweet Potatoes

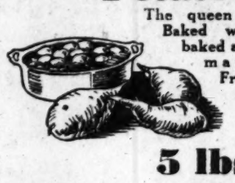

The queen of all yams! Baked whole, candied, baked and topped with marshmallows, French fried — just a question of how you like them!

5 lbs. 13¢

White's Elberta Hams 34¢ lb.

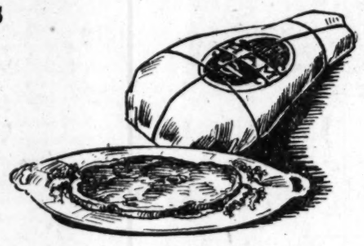

The sweetest ham on the market—from peanut fed pigs, finished on corn! Equally delicious baked, boiled or fried! In convenient family sizes of from 8 to 10 pounds each—at 34c lb.

Fresh Vegetables—Fruits

Snap Beans .....3 lbs. 25c
Squash, small, yellow.....3 lbs. 25c
Egg Plant .....3 lbs. 25c
Okra, small, white velvet...3 lbs. 25c
Field Peas .....3 lbs. 25c
Telephone Peas .....15c lb.
Celery, large stalks..15c ea., 2 for 25c
Butter Beans .....2 lbs. 25c
Cantaloupes, large, pink meat—15c, 20c, 25c ea.
Oranges, small California..3 doz. 50c
Apples, large, cooking.....4 lbs. 25c
Apples, Grimes' Golden....3 lbs. 25c

Juliette Milling Co. Grits

Grits made from Georgia-grown corn—each grain ground to just the right size for deliciousness! Serve it with red ham gravy!

3 bags, 25¢

Tellam's Peanut Butter

You know it's good for sandwiches!—now try it blended with cheese—use it in candy and as a seasoning! Pure and fresh!

10¢, 15¢, 25¢, 35¢

Kamper's Cottage Bread, *the homelike loaf*

The flavor of Kamper's Cottage loaf is individually different—reminiscent of grandmother's day and home baking in large stone ovens! Extra large size loaves, each 15c

Kamper's Whole Wheat Bread...10c ea.
Kamper's Cinnamon Rolls ....20c doz.

Recent Arrivals at Kamper's!

a veritable stream of good things!

Preserved Canton Ginger, in brown Chinese pot.....75c, $1.25
Fuji Sho Yu Sauce, bottle 50c
Fuji Bean Sprouts, can 25c
Fuji Chow Mein Noodles, can 25c
Fuji Mixed Vegetables or Sub Kum, can.....50c
Battle Creek Vita Wheat, all wheat cereal, pkg.....15c
Peggy Reed's Real Butterscotch Candy, pound box.....39c
Shotwell's Marshmallows, pound box 33c
Sweet Pickled Peaches, whole, Luxury Brand 50c
Sockeye Salmon Steak, Glass Jar Brand, ½ lb. size.....35c
Red Jacket Lobster .....½-lb. can, 65c—1-lb. can, $1.25
Kingan's Breakfast Bacon, pound box.....43c
20 Mule Team Borax, pkg.....15c, 25c

Large Octagon Soap 4 for 25¢

Octagon soap is unsurpassed for laundry and kitchen use—lathers freely in hard water! Get a supply!

Octagon White Soap 3 for 20¢

Octagon's white floating soap at a specially low price for the week-end! Excellent for every household use!

Flavor Sealed **HORMEL MILK-FED WHOLE CHICKEN** U. S. Inspected and Certified

DISTINCTLY new. Never before chicken so good. Cooked in vacuum by the famous Hormel Flavor-Sealing process which saves the delicious juices and flavors lost in ordinary cooking. A whole chicken, not cut up. Encased in its own nutritious jellied juices. Ready to serve cold; fries in 3 minutes; broils in 10 minutes; roasts in 20 minutes. Economical because there is no cooking shrinkage, no waste, no cooking bother. In 4 to 4½-lb. vacuum sealed sterilized tins, which keep it fresh, tender and savory.
Price, lb. 75c

QUALITY **Kamper's** Four Stores QUALITY

AUTO GLASS

Windshield or Body Glass For Any Car

Replaced While You wait

Expert Glass Fitters at Both Stations

Corner West Peachtree and Porter Place

Junction Whitehall and Forsyth Sts.

F. J. COOLEDGE & SONS

FOR YOUR TABLE

We Suggest

Fresh Fish

LITTLE PAN

Trout Lb. 17c

Heads Off—Dressed—Ready to Fry!

RED-FIN

Croakers

You will find each of our 90 markets stocked with this delightful fish and at an attractive price!

ROGERS —AND— NIFTY JIFFY Self THE BEST FOR LESS Service

WATCH CRYSTALS, PLAIN, 10c
Swiss and American Watch Repairing—Save Half! All Work Guaranteed.
65-A PEACHTREE ST.

666

Is a Prescription for Colds, Grippe, Flu, Dengue, Bilious Fever and Malaria. It is the most speedy remedy known.

A&P ESTABLISHED 1859 "WHERE ECONOMY RULES"

Genuine Nordic **Fillet of Haddock**

Deep Sea Fish ready for the pan! Lb. **35c**

FRESH Croakers

These are Fresh from the Sea and we are offering them this week at an unusually low price!

FRESH FISH

Our offering of fresh fish this week-end is an unusual event indeed. In each A&P market you will find many different varieties of fish other than those listed here.

FRESH Ready-Dressed **PAN Trout** Lb. **17c**

No waste—Ready for the pan!

THE GREAT ATLANTIC & PACIFIC TEA CO.

Tetterine Stops Skin Itching In 2 Minutes

If you suffer from skin eruption of any kind, pimples, itch, tetter, ringworm, eczema, etc., a pleasant-odored ointment, known as Tetterine, containing highly effective parasite, germ destroying and skin-healing properties, never fails to bring quick and permanent relief.

Tetterine, by its clean, cooling, soothing, antiseptic effect, kills the parasites that bore into the skin causing irritation and itching. Tetterine is sold and guaranteed by all druggists at 60c per box, or sent direct, postpaid, upon receipt of price. Shuptrine Co., Savannah, Ga.—(adv.

***Highlights* of sportdom**

PREFER Ginger Ale

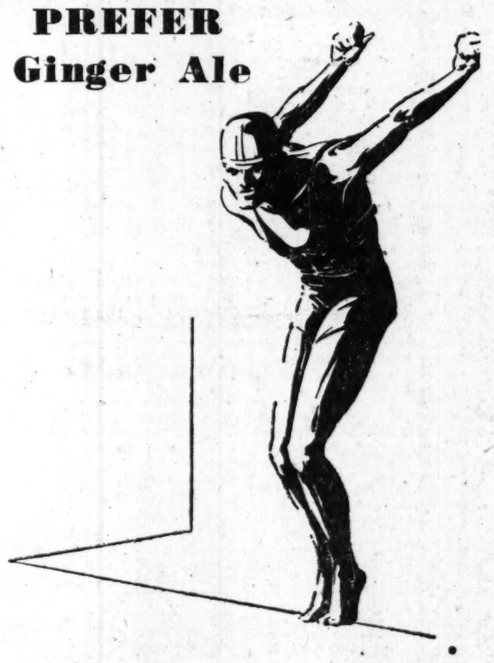

Persons who engage in sports requiring greatest vitality will obtain in Cascade Ginger Ale the desired nourishment.

The purity of Cascade Ginger Ale commends it to those who enjoy a wholesome and refreshing beverage for all occasions.

Buy it in the handy 6-bottle carton from your neighborhood stores.

Cascade GINGER ALE 5¢

ORANGE CRUSH BOTTLING CO., IVY 1091

"Dot's Vot You Vant!" ~Lena

THAT'S what Blue Ribbon users tell their neighbors all over America. And that's why Blue Ribbon Malt Extract is America's Biggest Seller!

Write for Lena's Free Recipe Book for delicious foods and candies. Address: Premier Malt Sales Co., 720 N. Michigan Avenue, Chicago, Ill.

© 1929 by Premier Malt Sales Co.

Blue Ribbon Malt Extract

ALWAYS THE SAME ~ YES *ALWAYS!*

32 Stores in Atlanta

Your Nearest Lane Drug Store Is Just Around the Corner

LANE DRUG STORES

60 in the South

WHY WORRY?
Before Buying Anything in a Drug Store Get Lane's Price First

3-"Opportunity Days" Thursday-Friday-Saturday-at all

LANE DRUG STORES

SAVE YOU MONEY---and---SERVE YOU WELL

Standard Merchandise---Quality Guaranteed---Big Savings For All

50c Nonspi
—for Excessive Perspiration

One application of Nonspi at night will demonstrate its effectiveness. Perspiration troubles disappear. Normal dryness of the armpits is restored. Sold at all Lane Departments of Fine Toiletries.

Extra Special 29c

Bicycle Playing Cards
Bridge or Poker Deck

Fresh stock, fine backs and very durable. The card that serves the purpose and does it well. Non-soilable and non-skid surface. At your nearest Lane Drug Store.

3 for $1.00

$2.50 Value for $1
—a "Special" for Men

A handsome new Million Dollar Valet Auto-Strop Razor and Auto-Strop Strop (no blades) together with 3 tubes of Squibb's Shaving Cream. An unusual combination both as to service and value. Provide shaving delight for months to come. At your nearest Lane Drug Store! All for $1.00.

$1.00 Estivin
—for Relief of Hay Fever

Hay Fever days are here. It's distressing manifestations, both ocular and nasal are palliated promptly and effectively with Estivin. So satisfactory as to justify our recommendation. On sale at all Lane Drug Stores.

Extra Special 79c

50c Crystal Bath Alcohol

New vigor and new vitality come with the use of this delightful bathing alcohol. Quality unsurpassed. Penetrating and refreshing. Treat your body to a stimulating rub with this fine product.

Extra Special 29c

60c Value SHIVAR Ginger Ale
—pale dry, sparkling and refreshing

This delightful, clear, pale-dry and sparkling aid to digestion and refreshing beverage, is made from the famous Shivar Spring water. A perfect blender, having real ginger flavor.

Extra Special 3 for 39c

$1.00 Westclox Monitor Alarm

A clock whose cheery ring and handsome open face will remind you of time's passing. A sturdy timekeeper. Pleasingly presented in your choice of four colors—green, blue, red or yellow.

Extra Special 79c

$6.00 GUERLAIN Lotion Vegetale

The smart world for a century has been guided in its choice of perfumes by the House of Guerlain. The loveliness of woman finds its complement in the delightful flower odors created for her in either Guerlain's Rue de la Paix or L'Heure Bleue. Each the incarnation of refinement. Your choice—

Extra Special . . . $4.98

$1.50 Mello Glo Facial Tone Powder
—with Silver Compact

You will be delighted with this "gifty" package of Mello-Glo, the new, wonderful French Beauty Treatment. It enhances the charm of your complexion. Made for women who care. Compact and powder complete in satin-lined case.

Extra Special 69c

50c Glazo NAIL POLISH
—a Fingertip Charm

Glazo is as captivating as one could wish. It imparts a brilliant yet delicate lustre to the nails. Easily applied and long wearing. Preferred by all exquisitely groomed women. At all Lane Departments of Fine Toiletries.

Extra Special 31c

Eastman Films
—extra Low Prices

Make good kodak pictures by using fresh Eastman Films. Greater speed, finer effects and lasting results. Fresh films at all Lane Drug Stores.

30c Films (No. 116) 4 for $1

25c Films (No. 120) 5 for $1

50c Auto-Strop Blades

Five blades with keenest of cutting edges. Stop stropping agony! Put these blades in your razor and enjoy the smoothest, cleanest, quickest shave of all.

Extra Special 29c

$7 Value Coty's Perfume
New, Exquisite, Distinguished

One of the finest offers ever made in the Lane Departments of Fine Toiletries is this new "Louvre" Package of Coty's L'Origan or Paris. An extra concentrate of subtle perfume; elusive yet alluring.

Extra Special $3.98

75c Houbigant's Talcum

—Containing all of the soothing, refreshing and appealing qualities of finest talc plus the delightful scent of Quelques Fleurs or Ideal to suit your preference. Glass container with automatic sifter top.

Extra Special 59c

65c Martinson's Coffee
—double strength, vacuum-packed

Martinson's steel cut, vacuum-packed coffee with its splendid aroma, rich flavor and double strength, provides a cheering cup the day through. Helps digestion, wait on appetite and health on both. In full pound tins.

Extra Special 59c

50c Double Distilled Witch Hazel
—a full pint of crystal clear Witch Hazel

A double distillate from the pick of the brush. Extra strength and therefore highly antiseptic as well as refreshing and healing. Get it at your nearest Lane Drug Store.

Extra Special 39c

$1.50 Therma-Hot Curling Iron
—new De Luxe Model

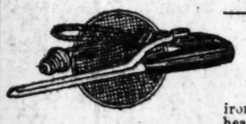

This brightly polished and nickeled curling iron with its quick-heating element, will delight you. Well rounded barrel and accurate-fitting clamp. Full length cord with all attachments.

Extra Special 79c

15c Epsom Salts
—acicular, rewashed crystals

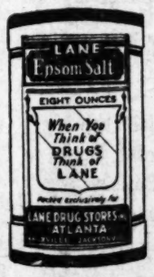

Chemically correct, Epsom Salts for medicinal use. Incased in a handy container with easily removable top. The kind your doctor has in mind when he recommends a saline laxative, assuring correct results. Full pound packages.

Extra Special 9c

Alanna Fine Stationery
(No. 4720)
—with envelopes to match

Seventy-eight sheets of fine correspondence stationery whose use will delight your pen and carry your message gracefully. There's an unusual dignity in this fine note paper.

Regular Value 65c

Extra Special 39c

75c Bay Rum
—an antiseptic and skin stimulant.

This refreshing preparation tones and firms the skin in addition to giving it a complete antiseptic treatment. Invaluable after shaving and for other toilet purposes. In full pint bottles at your nearest Lane Drug Store.

Extra Special 49c

$1.50 Petrolagar
—the Palatable Emulsion

This palatable and bland emulsion of pure mineral oil and agar-agar, is recommended as an intestinal lubricant. Perfectly emulsified. Pleasant to take.

Extra Special 89c

$1.89 Monarch Electric Toaster
—makes Crisp and Crunchy Toast

A double acting toaster with automatic "throw-out." Four double heating elements. Correctly contacting the exposed surface. Ventilated holder. Extra length service cord.

Extra Special . . $1.39

$7 Electric Waffle Iron

This handsomely nickeled Electric Waffle Iron makes four quadrant-shaped waffles at one time. Complete in all its appointments. Fully insulated. Automatic lid-support. Correct for "table service."

Extra Special . . $4.98

$1.00 Ironized Yeast
—easy-to-take tablets

Reliable iron tonic combined with yeast for stimulating the appetite. In easy-to-take tablet form. Certification on each package.

Extra Special 69c

$1.00 Recolac
—diet for Infants

If your attending physician recommends Recolac, you may be sure your nearest Lane Drug Store has a fresh stock of hermetically sealed cans of this ideal infant diet. Just one of the many conveniences we supply for babies' welfare and happiness.

Extra Special 65c

Cigarettes!

Lucky Strike
Chesterfield
Camel

13c--Tax Paid

At all Lane Drug Stores

When you think of
DRUGS *think of* **LANE**

Encouragment?
—he needs none.

—for he has twenty-four Lane Soda Tokens (bought for $1.00) and he can "treat" anytime and save money.

Take a Tip—"Tote" a Token

FOURTEEN ARRESTED AS GASTONIA MOBBERS

Wholesale Indictments Follow Kidnaping and Beating of Three Men.

Gastonia, N. C., September 12.—(AP) Solicitor John G. Carpenter announced tonight that the 14 men named in the bench warrant issued today by Judge Thomas J. Shaw at Charlotte in connection with his investigation of the activities of an "anti-communist" mob in this section Monday night had been placed under arrest and bond set at $1,000 each.

The 14, he said, are to be brought before Judge Shaw for a hearing tomorrow morning at Charlotte, at which time the jurist will sit as a committing magistrate. The warrants were issued after Judge Shaw had questioned C. M. Lell and C. D. Saylor, two of the three men kidnaped by the mob. The third, Ben Wells, was unable to appear in the judge's private office today because of a flogging given him by a section of the crowd.

Among the 14 arrested in the warrant were A. G. Morehead, W. M. Pickering and C. Jolly, Loray mill superintendents; A. J. Roach and C. A. Ferguson, Gastonia police officers and witnesses for the state in the trial of the 16 labor leaders and strikers charged with the murder of Police Chief C. F. Aderholt; T. A. Gilbert, Jr., Dewey Carver, Tom Carver, Smiley Lewis, John Hollaway, Horace Lane, Oscar Goodman, Lee Johnson and Carl Hollaway.

$2,000,000 IS SOUGHT IN PALESTINE DRIVE

A million dollars is needed immediately to feed the hungry thousands in Palestine, victims of recent Arab outrages, and an additional million dollars is needed to clothe them, to repair hospitals, and to care for the sick and wounded, according to David Brown, national chairman of the Palestine emergency relief fund, in a message Thursday to Rabbi Harry Epstein, chairman of the Georgia drive for funds.

Mr. Brown, who is making a nation-wide appeal for funds, stated in his message that conditions among the victims in Palestine are deplorable and that a dire necessity exists for funds to care for them.

Dr. S. Parkes Cadman recently made an earnest appeal to churches throughout the country to raise funds for this humanitarian cause.

Rabbi Epstein, whose brother was killed by Arabs in Palestine recently, returned Thursday from Cincinnati, where he was the principal speaker at a drive launched there Tuesday night. Rabbi Epstein Thursday night renewed his appeal for funds and asked the people of Georgia to contribute to this relief fund, requesting that contributions be sent either to him or to J. Saul, treasurer, 174 Pryor street.

FOUND GUILTY OF MANSLAUGHTER, HUNTER SENTENCED

A murder charge against Charlie Hunter was reduced to manslaughter in a jury verdict Thursday in Fulton superior court, and Hunter was sentenced by Judge E. D. Thomas to serve from five to ten years. The defendant was charged with slaying Arthur Hardy with a pistol on June 16.

REVIVAL PLANNED

Decatur Series Will Begin Monday Night.

Beginning Monday and continuing through September 20, there will be a young people's revival at the First Methodist church, Decatur.

Dr. Quillian, pastor, will be assisted by Rev. Bob Tyler and a song leader from Columbia seminary.

STORAGE
The most modern warehouse in the South for household goods.
Long Distance Removals.
Cathcart Van & Storage Co.
134 Houston St., N. E. WA. 7721

CONSULT A TRAINED SPECIALIST
DISEASES OF MEN AND WOMEN
Largest and Best Equipped Office in the South Devoted to Above Diseases, Intra-Venous Treatment for Blood Poisons. Thousands of Injections Given. Call today for a thorough examination.

Are you one of the thousands of weak, diseased human wrecks—failure in business; failure in life? Are you nervous, worrout, poor memory, easily discouraged, loss of energy and ambition, restless at night, timid, melancholy, feel as tired when getting up in morning as when going to bed at night? Are your nerves all shot? If so you probably have a trouble or disease back of it and you should consult our trained specialist to ascertain the condition. Do you allow false pride to keep you away from expert attention? Our specialty is Diseases of Men and Women, Bladder, Skin Diseases, Special Ailments, Rheumatism, Catarrhal Discharges, Old Ulcers, Varicose Veins, over-taxing Nerve Force, and Diseases of Men and Women. Piles, Fissure Fistula and Stricture cured without the knife. No detention from business.

Fluoroscopic X-Ray Examination. Small Fees. Easy Terms.
Hours: 10:00 A. M. to 6:00 P. M. Wednesday and Saturday, 10:00 A. M. to 8:00 P. M. Sundays, 11:00 A. M. to 1:00 P. M.
HEALTH EXTENSION DOCTORS
18½ North Broad Street, Atlanta, Ga.

MARIST COLLEGE
A Military Day School
JUNIOR and SENIOR HIGH
Term Begins Sept. 9
335 Ivy St., N. E. Phone WAlnut 9139

Thin Underweight Men and Women Can Quickly Gain Needed Flesh

One Very Thin Man Gained 28 Pounds in Eight Weeks

Tens of thousands of exceedingly thin, yes, scrawny men and women, have taken McCoy's Tablets and put on pounds of good firm flesh.

Not only will McCoy's increase weight, but taken regularly will cause frail, run-down men and women to grow stronger and more energetic.

If the millions of skinny, scrawny men and women in America will start today and put their faith in McCoy's it is safe to say that at least 90 per cent of them will gain weight, health and attractiveness in a few weeks.

So why not start today? Why not fill out those deep hollows in neck, cheeks and chest? Why go on through life with sunken cheeks and narrow chest when you can take advantage of this straight-forward offer.

McCoy takes all the risk.—Read this ironclad guarantee. If after taking 4 sixty cent boxes of McCoy's Tablets or 2 One Dollar boxes any thin, underweight man or woman doesn't gain at least 5 pounds and feel completely satisfied with the marked improvement in health—Jacobs' Pharmacies or your druggist is authorized to return the purchase price.—(adv.)

Dancing Girls Entertain City Legionnaires Today

MARJORIE BENNETT.

The first fall luncheon meeting of the Atlanta post of the American Legion, to be held at noon today at the Henry Grady hotel, will be featured by appearance of the Margaret Mooring dancing girls.

These dancers will be one of the headline attractions at the big vaudeville show being given under legion auspices on the night of September 19. Miss Mooring will appear in specialty and group dances with five of the pupils of her school. Those who will assist in the act are Marjorie Bennett, Wanetta Paschall, Beulah Lewis, Lila Clark and Sim Hassler and Ramon Meier, an instructor at Miss Mooring's schools.

Officials in charge of the performance, which is being given to raise funds for the purpose of sending the legion drum corps to the national convention at Louisville, Ky., Thursday announced also that "Balancing" Stevens has been added to the list of 20 acts for the show. Stevens was on the "big time" vaudeville stage for many years and is noted for daring balancing stunts.

In addition to Johnny Lee and his orchestra the show will boast the presence of the American Legion Rhythm Kings, an orchestra which is well known to the radio public and will make its first stage appearance of the year at the legion show.

Professor Shows Diamond Created In His Laboratory

Minneapolis, Minn., September 12. (AP)—Prediction that "large and beautiful" real diamonds can be made by man was made to the American Chemical Society today by Prof. J. Willard Hershey, of McPherson college, McPherson, Kan.

He laid on a glass slide a tiny crystal, the size of a grain of sand. He said it was a real diamond, produced in his laboratory at McPherson. It was made from ordinary pure table sugar, subjected to pressure estimated at 10 tons to the square inch. He said further that it was the largest man-made diamond in the world, four times the size of the biggest one produced in the '90's by the French chemist, Moissan, whose method of manufacture he copies. He cited tests to show the audience of chemists the diamond's reality.

Chemists have been "doubting Thomases" about making real diamonds. None of those who questioned Professor Hershey spoke of doubt as to whether he is making real gems. Their attitude, disclosed in conversation afterward, was that the Moissan method is unpromising for making large diamonds.

Despite their doubts of commercial practicability, the ages-old lure of the word "diamond" apparently was strong in their imaginations, for they lined up to have a look through a microscope at the object on Professor Hershey's slide. It was a clear, transparent crystal, somewhat irregular, with evidence of reflecting light here and there from its uncut, unpolished surface.

GETS SEVEN YEARS AFTER CONVICTION OF THEFT OF $11

Paul Currier, alias "Snag," was sentenced to serve from seven to 12 years following conviction Thursday in Fulton superior court on a robbery charge. The state alleged that Currier robbed Glenn Banister of $11 on July 14. Judge John D. Humphries passed sentence on the defendant.

FEARED AT TIMES HIS HEART WOULD CEASE BEATING

Indigestion Attacks and Other Troubles of Long Standing Routed by Sargon, Says Holcombe.

"Sargon beats anything I ever saw in my life; it put me in better physical condition than I've been in for five years!

"For the past three years I've suffered with stomach disorders and indigestion in their worse form. An hour or so after meals gas would form and press up around my heart and cause it to beat so hard I thought it would stop altogether! These spells would sometimes strike me during the night and I'd get deathly sick and very weak! Often while I was at work blinding dizzy spells would come on me, and I'd have to hold to something to keep from falling. I was constipated and hardly a night passed that I didn't have to take a purgative for temporary relief.

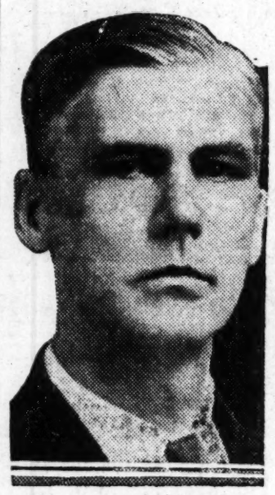

O. C. HOLCOMBE.

"I read a lot about Sargon and the good it was doing others right here in Atlanta, so I decided to try it. I haven't had a spell with my stomach since, and I eat heartily of anything I want without the slightest trouble. I've gained six pounds and lots of strength and energy! I sleep good all night long and get up ready to attend my work with enthusiasm.

"Sargon Soft Mass Pills ended my constipation in an easy way—without sickness or discomfort of any sort, and I don't have to dose myself with purgatives any more. I've already told many of my friends about Sargon and will be glad of an opportunity to tell anyone else what I think of this wonderful medicine."

The above statement was made by O. C. Holcombe, in charge of the shipping department of the Swift Furniture Co., 133 Whitehall St., S. W. Mr. Holcombe is a member of Masonic Lodge No. 12, Austell, Ga., and resides on R. F. D. No. 5, Box No. 376, Atlanta.

A special Sargon representative is explaining the merits of this new medicine to hundreds of people daily at Jacobs' main store, 14 Marietta St. Sargon may also be obtained at all Jacobs' drug stores throughout Atlanta.—(adv.)

CHATTANOOGA
$3.50 Round Trip
SATURDAY, Sept. 14
Good returning until Monday, Sept. 16th
Leave Atlanta
6:00 A. M.—7:25 A. M.
2:30 P. M.—6:00 P. M.
SOUTHERN RAILWAY
City Ticket Office
48 North Broad St.
Telephones WAlnut 1961-1962

Sandwiches for School Lunches—
Make Them of Colonial Bread

Yes—

Colonial Bread

is good food for all youngsters!

GOOD BREAD is a really important food inasmuch as it furnishes necessary elements of nutrition in an easily digestible form. And it is an economical food because it furnishes these elements at a low cost compared with other foods.

Well off is the youngster in school who has plenty of good bread. He or she is getting the very elements needed to make a young person thrive: to build muscle and bone, to create the strength and energy which help to make lessons easier.

Good bread is rich in carbo-hydrates, the makers of heat and energy, and made with plenty of milk as good bread should be, supplies calcium, one of the chief minerals for the development of the teeth and bones. Yeast and milk in bread are important sources of Vitamine B, so essential to all humans.

Bread may well be the foundation of a healthy diet when made from **good** materials: flour from choicest wheat—rich milk—high-grade shortening—pure sugar—yeast—salt—a combination containing the food elements the human body must have to make growth.

Those are the basic foods from which Colonial Bread is made and infinite care is taken in the purchase of each ingredient. Only the purest, the best, only such as is proven fit by laboratory test is bought and used in our bakery.

The Place Where It Is Made

The consideration of mothers may well be directed not only to bread in general but particularly to the **bakeries** where bread is made. Every mother should know something of the bakery from whence comes the bread her children eat. She should know that cleanliness prevails in that bakery, that its equipment, condition and environment are such as may impress one with the fact that those in charge know how, desire to and are equipped to turn out bread which is healthful, clean and pure.

Visit the Colonial Bread Bakery
211 Moreland Ave., N. E.

See for yourself under what conditions bread is made in this establishment. See for yourself that our bakery is clean and is built so that it may be kept clean. See the decidedly modern equipment here which insures purity and uniformity in Colonial Bread.

Ask Your Grocer!

LEE BAKING COMPANY
A. B. LEE, President
211 Moreland Ave., N. E.

Chicago Precinct Captain Dying, Thrown From Auto With Four Bullets in Head

Gang Murder, With Politics Forming Sinister Background, Is Blamed by Investigating Police.

Chicago, September 12.—(AP)—Gang murder, with a background of politics, confronted police today in the death of Charles S. Brown, 28-year-old precinct captain for Alderman Dorsey Crowe, of the forty-second ward.

Brown, dying from four bullet wounds in the head, was pitched into the street from a curtained automobile as, with lights out, it purred through the "Foaming Fifties," South Side beer battleground, last night. His hands had been bound behind him with wire, and he had been robbed.

Police immediately sought to fit the crime in the jagsaw puzzle of the past month's slayings. They saw in Brown's death possible reprisal for the slaying September 1 of Henry Connors in a gun fight at the C. & O. cabaret on North Clark street.

Connors was a precinct captain for Richard E. Prendergast who unsuccessfully opposed Dorsey Crowe for forty-second ward alderman in the last election. The Crowe-Prendergast campaign was electric with action, being marked by sluggings, fist fights and shootings. Connors was active in promoting Prendergast's interest at that time, while Brown worked in the ranks of Alderman Crowe.

John Stege, deputy commissioner of police, agreed with members of the homicide squad that Brown's death quite probably was in retaliation for the slaying of Connors. He sent squads into the forty-second ward with orders to arrest any known enemies of the slain man.

Four persons were found who heard the shots fired that killed Brown. They also told of seeing him tossed from the car. Police believe Brown was forced to lie face down on the floor of the sedan and that he was shot in that position.

In Brown's pocket was found a letter signed by Alderman Crowe notifying Brown of a meeting of precinct captains and telling him to arrange his affairs "so that nothing will interfere with your attending."

PRESS RIGHTS URGED RESTORED IN SENATE

Washington, September 12.—(AP)—A resolution was introduced today by Senator Watson, of Indiana, the republican leader, to restore to the representatives of the newspaper press associations the privilege of the senate floor.

These representatives for years have been permitted the use of the senate floor in the pursuance of their business. Because one of the associations printed a roll call purporting to show a vote taken in executive session last spring, however, the floor privilege was denied all the associations.

Under the resolution of Senator Watson the right to the senate floor for the representatives of the newspaper associations would be made a part of the senate rules, whereas in the past the courtesy has been extended as a matter of common consent and practice.

PIETERS HEADS EXHIBITORS' ASSN. AGAIN

Chattanooga, Tenn., September 12. (AP)—Ivan S. Pieters, of Chicago, late today was re-elected president of the National Exhibitors' Association after George T. Ogden, of Cleveland, withdrew from the race. W. H. Gaylord, Jr., New York, was elected vice president. Frank N. Chapman and Fred Jolly, both of Chicago, were re-elected secretary and treasurer, respectively.

PROSPERITY INCREASE PREDICTED FOR CITY

Within the next 60 to 90 days Atlanta will enter a period of unprecedented prosperity, it was predicted by B. S. Barker, executive vice president of the Chamber of Commerce, in an address made Thursday night at the monthly meeting of the Atlanta Association of Credit Men at the Atlanta Athletic Club.

Basing his belief on the general prosperity of the country and the exceptionally good crop prospects, Mr. Barker cited figures indicating Atlanta's already pre-eminent position and predicted that its leadership would be materially increased within the next two or three months. An aid in this direction will be the establishment here of at least three large factories, he said.

That Atlantans may keep pace with their city and aid it in its growth Mr. Barker urged his listeners to "know Atlanta;" to learn the commanding place that it holds in southern trade and manufacturing, a place second to none in the south, and to spread this knowledge far and wide. He also urged that the city keep pace with its growth by certain civic improvements, including better airport facilities, a better auditorium for conventions, increased hospital facilities, abatement of the smoke nuisance and several other things in line with general progress.

The association previous to Mr. Barker's address adopted a resolution pledging its support to the movement against the smoke nuisance.

P. M. Millians, the president, presided and led in the discussion of matters pertinent to the affairs of the association. Included in this discussion were brief talks by John Wesley Weekes, DeKalb county legislator, who championed the recently passed "assumed name" law in the Georgia legislature, and Robert C. W. Ramspeck, democratic congressional nominee, who aided Mr. Weekes in the passage of the act. The law is one requiring firms operating under trade names to register these with the clerk of the superior court in the county in which they operate and is designed to protect credit.

The entertainment was furnished by Richard Von Calio, Salvation Army musician, who offered a number of pieces with "one man orchestra effects."

EPWORTH LEAGUE HEADS PLANNING TO GREET LOVEIN

Leaders from each of the 40 Epworth leagues in Atlanta will meet at Wesley Memorial church at 7:30

MISS HELEN HARGIS,
President Cascade Methodist Episcopal Church Epworth League, united with 39 other leagues in Wesley Memorial "youth revival."

o'clock tonight to perfect arrangements for the reception of the Rev. Norman Lovein, evangelist, who arrives at 3 o'clock Saturday afternoon to launch a "youth revival" Sunday night at Wesley Memorial church under auspices of the Atlanta Epworth League union.

Committees from each of the leagues co-operating in the revival will form a joint reception committee of more than 200 leaguers who will provide an automobile escort for the evangelist in a parade from the Terminal station to his hotel.

Carl Millard, of Washington, D. C., will have charge of music for the revival with a choir of more than 200 voices.

CURSED OFFICERS, WITNESSES STATE

Los Angeles, September 12.—(AP)—After presenting testimony that Mrs. Lois Pantages, wife of the theatrical magnate, was intoxicated and disorderly at the time her motor car crashed into another machine here on June 16, the state rested today in the trial of the wife of the theatrical magnate on a charge of second-degree murder growing out of the accident.

Mrs. Pantages cursed police officers and struggled with them when they put her into an ambulance following the wreck, it was testified.

The prosecution rested without calling Mrs. Teruko Rokumoto, widow of Juro Rokumoto, a Japanese, with whose murder the defendant is charged. The state alleged Rukumoto died of injuries received when Mrs. Pantage's car collided with Rukumoto's automobile.

Tennessee Finances Survey To Be Made By New Official

Nashville, Tenn., September 12.—(AP)—Charles M. McCabe, Tennessee's new commissioner of finance and taxation, issued a statement today saying he would make a survey immediately of the state's financial problems and "do my best to administer the affairs of the office honestly and officially."

He asked the co-operation of all the people of the state.

"I am aware that the position carries with it many responsibilities and following such a splendid administration of judge Albert Williams I realize that there will be many difficulties, but hope to carry on as well as he did."

Judge Williams was given a watch from the department on his retirement as commissioner to re-enter the practice of law. A. D. Curtis, purchasing agent, made the presentation in the presence of the entire department personnel.

LINDY TO BUY SPORT AIRPLANE FOR HIS WIFE

North Haven, Maine, September 12. (AP)—Colonel and Mrs. Charles A. Lindbergh were at the home of Ambassador Dwight W. Morrow, Mrs. Lindbergh's father, today after a flight from New York in a small sport plane which, it is rumored, the famous flier is planning to buy for his wife.

Mrs. Lindbergh has made several solo flights in the course of flying lessons her husband is giving her.

The plane was a small open cockpit monoplane, equipped with a 60-horsepower motor and dual controls. Colonel Lindbergh ordered it sent from the Aeromarine-Klemm factory at Keyport, N. J., to Roosevelt field before he went to Arizona to assist in the search for the then missing T. A. T. air liner, City of San Francisco. He and Mrs. Lindbergh arrived back from that trip Tuesday.

When the couple took off from Roosevelt field they said they intended to be away three or four days.

CHINESE ISSUE EXTRA-TERRITORY NOTE TO U. S.

Nanking, China, September 12.—(AP) The foreign office of the nationalist government this afternoon released the text of its second extra-territoriality note to the United States. The note, after a lengthy account of the traditional friendship between China and the United States, reiterates the request that the United States "immediately enter into discussions aimed at arranging for the abolition of extra-territoriality."

The note was dispatched to Washington by way of the legation at Peiping. It was in reply to Washington's note of August 10, which in turn was in answer to the nationalist government's note of April 27, seeking the abolition of extra-territoriality in China.

CLAYTON—MT. CITY
$2.00
SUNDAYS
Lv. Terminal Station 7:40 A. M.
SOUTHERN RAILWAY

CITY HALL ELECTRIC WORK CAUSES ROW

City Electrician Is Ordered To Give Co-Operation in Every Way.

Electrical inspection work on Atlanta's new $1,000,000 city hall precipitated a row Thursday afternoon at a meeting of the electrical lights committee of city council and resulted in the committee instructing Pat Hendricks, city electrician, to co-operate in every way possible in pushing the work to rapid completion.

Several days ago, it was revealed, Mr. Hendricks addressed a letter to the Electro Construction Company, sub-contractors on the structure, setting out that there was no record of a permit for installations having been issued in the office of the superintendent of electrical affairs. He also warned that until such a record had been completed, his office would be unable to make inspections and authorize turning current into the building.

Councilman Howard C. McCutcheon, of the second ward, chairman of the special committee in charge of erection of the new municipal building, exhibited to the committee an affidavit signed by R. C. Turner, former superintendent of electrical affairs of the city, which set out that a permit had been issued for the work and that every step had been taken by the electrical company to comply with all city laws.

Mr. Hendricks countered with a statement to the committee that there is no record of such a permit on file in the department, and added that the company had never asked for an inspection while the work was in progress but had waited until it was ready to test elevators and circuits. This is contrary to the law, he declared, because it is impossible to make a thorough inspection after cable has been drawn through conduits and they have been closed.

Alderman W. Guy Doobs, of the seventh ward, declared that Mr. Hendricks should have taken action immediately on taking his office the first of the year if there was any irregularity.

Alderman Robert E. Gann, of the sixth ward, chairman of the electric lights committee and also a member of the special city hall committee, ruled that a permit had been granted for the work, and the committee ordered the inspection to be made. The contractor is to fill out a regular permit form which will be of material assistance in making the inspection.

Alderman Claude E. Buchanan, of the eighth ward, asked a 170-pole white way out Peachtree street from the terminus of the present system to the city limits. This matter will go to city council Monday for its sanction.

THREE PLEAD GUILTY OF BANK ROBBERY

Lamar, Col., September 12.—(AP)—Pleading guilty to first degree murder, bank robbery and kidnaping, three members of the gang that held up the First National bank here in May, 1928, today threw themselves upon the mercy of the court. Their trial was set for October 1. Under Colorado law the jury or judge must assess the penalty, death not being compulsory.

Ralph Fleagle, George J. Abshir and Howard Royston were the prisoners who entered the pleas. They were arrested as a result of a nation-wide search. One of their gang, Jake Fleagle, still is at large.

Four men were killed in connection with the holdup, in which the robbers stole $200,000 and kidnaped three men, two of whom later were put to death.

While the prisoners were being arraigned word came from authorities that the state would not ask for the death penalty for Ralph Fleagle because it was his confession that enabled officers to fix the blame for the holdup and clear seven other suspects that had been arrested in a nation-wide hunt.

AMERICAN TEACHER ATTACKED IN LONDON

Englishmen Under Arrest Plead Not Guilty to Attack Charge.

London, September 12.—(AP)—Donald Bateman and James Moore, charged with a bruital attack on Philip Eaton, American school teacher, on August 12, were brought up in Marlborough Street police court today and pleaded not guity. Scotland Yard arrested the two Englishmen after Mr. Eaton, who is a master at St. Mark's school, Southboro, Mass., and was traveling in England, had been found seriously injured in his Mayfair flat.

The prisoners reserved their defense and were committed for trial at the central criminal court.

Eaton was so far recovered today that he was able to give evidence. He walked slowly to the witness box with the aid of a stick and described how after a walk on the night of August 12 a man came with him to his flat, this man was Bateman.

He said they had talked about an hour, after which he thought the man had gone away. Mr. Eaton started to go to bed and got partly undressed when a man came into the room with something in his hand.

The school teacher said he was hit over the right eye and was struck many other blows. He was rendered nearly unconscious by the first blow, and the next thing he remembered was crawling into bed.

Mr. Eaton said both he and the man had had drinks during their conversation, but he denied having given Bateman seven or eight whiskies.

Registration at Oglethorpe for 1929

Begins September 25 and students planning to attend should make their reservations at once. For catalog and other literature address Thornwell Jacobs, President.—(adv.)

The Shoe of the Moment
as presented by Baker's

WATCH OUR WINDOWS

$4.85
Others at $3.85

It has everything in its favor—square toes, short vamp, side-lace, and the reptile and kid combination. But there are so many others just as smart, that we can't even begin to tell you about. Do come in and let us show them to you.

Often Imitated But Never Equalled
BAKER'S
Where Good Shoes Are Sold For Less
(2 Atlanta Stores)
33 Whitehall St. 69 Whitehall St.

R.C.A. Radiola Special
Three Demonstrators at Big Savings

1 Model 60 with 103 Speaker; list price $191.88; our price $155.00
1 Model 62, built-in Dynamic Speaker; list price $402.00; our price $198.00
1 Model 64, Power Speaker, R. C. A.'s best; list price $633.15; our price... $387.00

You get new set guaranty on these three bargains

Cable Piano Co.
84 Broad St., N. W. WAl. 1041

DAVISON-PAXON CO.
ATLANTA ··affiliated with MACY'S, New York

At Last! - - -
A Party Bag
That Isn't "Fussy"

Party bags go to Joseph's coat for color this fall . . . and yet with all their brilliant gaiety, they aren't "fussy!" These are of crepe—embroidered in many colors. $10

For Afternoon and Evening—
Tapestry Bags

The tapestry bag is versatile—its name is on the fashion register for both afternoon and evening—and its style for either occasion may be over-arm or backstrap. $6.50

Bags—Street Floor

SILKS
for Fall Reflect the New Sophistication

Melody Crepe
$1.94

—a heavy flat crepe that may appear morning, noon or night in every guise from the little tailored suit to the most elaborate evening gown! Colors: Eggshell, black, browns, blues, greens, and pastels.

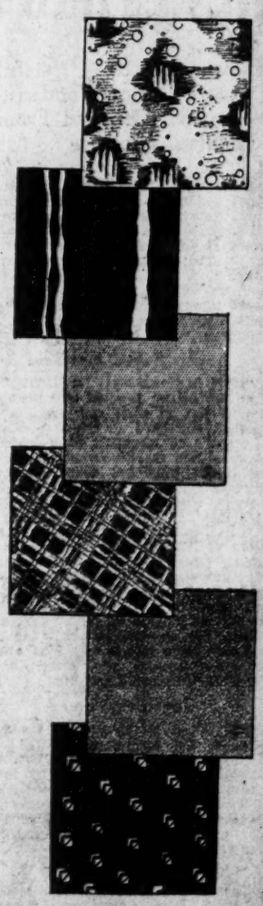

Autumn Printed Crepe
$2.94

Prints may come and prints may go—but the prints that Autumn gives us—with their deep, rich, exquisitely blended colors—surpass those of any other season! 40 in. wide.

Satin Back Crepe
$1.94

Satin—lustrous, gleaming, superbly feminine—works as fashion's right hand man to help coax back the gentle curves that poets once eulogized! Colors: Eggshell, black, browns, blues, greens, and pastels.

Silk and Woolen Remnants

Plain and printed flat crepes, crepes de chine, georgettes, failles, satins, taffetas, tweeds, flannels, jerseys, coatings, novelty woolens in 1 to 4 yd. lengths.

1/4 to 1/2 Less

Silks and Woolens—Second Floor

You can work longer and better when you - -
pause and refresh yourself

The big men in business are all hard workers—when they work. And they work plenty. But they get their power and drive from following the example of athletic sports in taking "time out" for rest . . . . Just a brief minute here and there through the busiest day to relax—let go everything—forget the strain—relieve the tension—to pause and refresh themselves with ice-cold, tingling, delicious Coca-Cola. A little minute that's long enough for a big rest . . . . You don't have to be thirsty to enjoy Coca-Cola. It's a good thought when you're tired. It's a better thought before you get tired. It gets you off to a fresh start that will carry you merrily on.

The Coca-Cola Co., Atlanta, Ga.

THE BEST SERVED DRINK IN THE WORLD
A pure drink of natural flavors served ice-cold, at cool and cheerful soda fountains, in its own thin, crystal-like glass. This glass insures the right proportions of Coca-Cola syrup and ice-cold carbonated water. The final touches are to add a little finely chipped ice and stir with a spoon until the sparkling bubbles bead at the brim.

Drink Coca-Cola Delicious and Refreshing

OVER 8 MILLION A DAY

IT HAD TO BE GOOD TO GET WHERE IT IS

RAMSPECK TO WAGE CONTINUOUS CAMPAIGN

Democratic Nominee for Congress To Stump District Until Election Day.

Following his victory in the democratic primary of Wednesday, Robert C. W. Ramspeck, Decatur attorney and party nominee to succeed the late Congressman Leslie J. Steele, Thursday was preparing to continue his campaign for the special election of October 2. He will be opposed by Hooper Alexander, DeKalb county legislator, and Colonel James Hill Palmer, Atlanta business man, who have announced as independent candidates.

The Thursday tabulation of the exceptionally light primary vote revealed that Mr. Ramspeck received 3,266 of the 4,108 votes cast, while Mrs. George Brown, of Atlanta, his only opponent, received 842. The nominee carried Fulton, DeKalb, Campbell and Rockdale counties to take 16 of the 18 county unit votes. Mrs. Brown's victory in Douglas county gave her the remaining two votes.

In carrying Fulton and DeKalb counties Mr. Ramspeck failed to lose a precinct, a feat said by political observers to be unequalled in any primary. The nominee's home city of Decatur paid him high tribute when it gave him 545 votes to 10 for his opponent.

Following the election both candidates issued statements thanking their supporters and Mrs. Brown announced that she would support Mr. Ramspeck in the elections.

In her statement Mrs. Brown expressed the belief that the heavy rains falling late Wednesday cut her total of votes to a certain extent since working men were kept from the polls.

The tabulation by counties as announced Thursday is as follows:

Fulton County—Ramspeck 1,475; Mrs. Brown 386.

DeKalb County—Ramspeck 1,199; Mrs. Brown 76.

Campbell County—Ramspeck 263; Mrs. Brown 18.

Rockdale County—Ramspeck 255; Mrs. Brown 132.

Douglas County—Ramspeck 74; Mrs. Brown 230.

PEYTON H. SNOOK, ATLANTA PIONEER, IS 90 YEARS OLD

Surrounded by members of his family and enjoying good health despite his advanced years, Peyton H. Snook, an Atlanta leader since reconstruction days, Thursday celebrated his ninetieth birthday quietly at his home, at 1202 Cleburne avenue.

Congratulatory messages were received from many of Mr. Snook's friends and relatives. One of the messages was from his daughter, Mrs. Gladys Hanson Cooke, who was unable to attend the family dinner. His other daughters, Miss Lula Snook, Miss Harriet Snook and Mrs. Thomas H. Austin were among those present.

Since the days following the War Between the States Mr. Snook has taken an active interest in Atlanta's business and civic life. Although he retired from active work about 12 years ago he still manages his business interests. He formerly was a member of the firm of Rhodes, Snook & Haverty. Its store was located where the Peachtree Arcade now stands.

Mr. Snook and Mrs. Snook, who died several years ago, were for many years prominent and active in the city's social and cultural life. Mrs. Snook is remembered in particular for her lovely voice. For many years she was a member of the choir at St. Philip's cathedral.

DR. PLATO DURHAM TO DISCUSS PLANS TO MERGE SCHOOLS

Dr. Plato Durham, head of the school of divinity at Emory university, will address the monthly dinner meeting of the Lawyers' Club of Atlanta at the Henry Grady hotel at 5:30 o'clock this afternoon. He will discuss the proposed merger of the school systems of Atlanta and Fulton county.

State and City Officials Participate In Laying First Natural Gas Main Here

Photos by J. T. Holloway, Constitution Staff Photographer.

Above, James A. Perry, chairman of the public service commission; Miss Bessie Kempton, P. C. Hoffman, Jr., Mayor I. N. Ragsdale and M. L. Kane, who took part in the ceremonies connected with starting of the line for bringing natural gas into Atlanta. At the lower left, Mayor Ragsdale is seen as he turned the first spadeful of earth. Miss Bessie Kempton is shown at the right as she pulled the lever putting the digging machine to work.

Hailed as one of the most important events in Atlanta's history, work was begun Thursday afternoon on the Atlanta end of the line which will bring natural gas here from the Louisiana fields.

With P. Curzon Hoffman, Jr., vice president in charge of the southeastern properties of the company, presiding and with scores of the city's leading citizens looking on, Mayor I. N. Ragsdale took firm grip on a thoroughly gilded shovel and turned the first spadeful of earth at the corner of Simpson and Sunset streets following which the giant ditch-digging machine was set in motion by Miss Bessie Kempton, member of the legislature from Fulton county.

Actual start of the machine was preceded by brief talks by Mr. Hoffman, who presented the line to the city, Mayor Ragsdale, who accepted it, and James A. Perry, chairman of the Georgia public service commission.

Mr. Hoffman pointed out that the work was beginning on the same date that gas service was resumed in Atlanta in 1866.

Perry Praises Project.

"The proposition of bringing natural gas all the way from Louisiana to Atlanta at first seemed impossible," Mr. Perry declared, "but this event marks the realization of a great dream. It is an all-Georgia project and the time will come when this service will be extended to other parts of the state.

"With addition of natural gas to the other advantages afforded by Atlanta, this city is stamped as the greatest in the south and I believe that the time will come when we will have passed the 500,000 mark in population and will be thinking of 1,000,000 citizens. Mr. Hoffman deserves great credit for his work."

In addition Mr. Perry stated that by helping to eliminate the smoke nuisance in the heart of the city, real estate values would be greatly increased.

Mayor Ragsdale declared that the advent of natural gas was one of the greatest things that has ever happened to Atlanta. He congratulated the company and wished the best of success in its undertaking.

The main which was begun Thursday is to run to College Park, where it will connect with the main system. Five crews are at work on the line running to Birmingham and it is stated that many homes in Atlanta will have natural gas available by January 1.

Will Construct Mains.

Its use will be gradually extended as the city mains are completed, it being planned to construct others in addition to the ones now being used for distribution of manufactured gas. This new system is to be about 30 miles in length and the total cost is estimated at approximately $1,000,000.

Following the ground-breaking ceremonies, the entire group was entertained at a barbecue luncheon, the guests of Mr. Hoffman.

Company officials present at the occasion included M. L. Kane, local manager; A. H. Wimberly, district superintendent; Alfred Hurlburt, consulting engineer; Edward F. Moore, construction engineer, and Carl Wolf, Chicago representative.

Among the civic leaders present were: L. W. Robert, Jr., of Robert & Co.; John K. Ottley, president of the Fourth National bank; Robert Maddox, chairman of the board of the Atlanta and Lowry National bank; Bater Maddox, of the Junior Chamber of Commerce; Reuben Arnold, prominent attorney; Walter B. Stewart, of the county commission; B. S. Barker, executive vice president of the Chamber of Commerce, and Ivan E. Allen, of the Forward Atlanta Commission.

PROPOSED CHANGE IN PLUMBING LAW TO CAUSE BATTLE

Battle on the floor of city council Monday over proposed revision of the Atlanta plumbing ordinances is expected following action of the ordinance committee of city council Thursday afternoon in voting to adverse the measure.

Councilman George Lyle, of the eleventh ward, author of the paper which would require services of a licensed plumber in making any installations connecting with sewers, declared he would insist on a vote on the paper.

Operators of large office buildings, hotels and apartment houses opposed the paper before the committee.

Purchasing Committee.

Only minor purchases were made Thursday at the regular semi-monthly meeting of the purchasing committee of city council.

MRS. COOLIDGE OKAYS SON JOHN'S NEW HOME SITE

New Haven, September 12.—(AP)—The four-room apartment which John Coolidge will occupy with his bride has the approval of his mother.

Mrs. Calvin Coolidge visited it with Miss Florence Trumbull, her son's fiancee, and Mrs. Trumbull, wife of the governor of Connecticut. "I am pleased with it," she remarked.

After inspection of the $78-a-month apartment the two mothers and the young lady who will become Mrs. Coolidge on September 23 went to a furniture store and looked at various pieces that might be suitable for the apartment. Nothing definite was selected.

Mrs. Coolidge had been visiting the governor's home at Plainville since Tuesday. She motored to New Haven from Plainville with Mrs. and Miss Trumbull. Last night she left by train for her home in Northampton.

STANDARD OIL TO MARK AIR ROUTES ON ROOFS

Guides to Travelers of Skies To Be Painted on All Plants.

Airway marking will appear immediately on roofs of the Standard Oil Company plants in Georgia, Alabama, Florida, Kentucky and Mississippi, according to announcement made by W. E. Smith, president of the Standard Oil Company, Incorporated in Kentucky.

These roofs will be marked, with regard to type of lettering, cardinal points, coloring, field classifications and symbols, in accordance with the final rulings for airway marking on roofs established by the aeronautic branch of the department of commerce.

The Atlanta-to-Jacksonville route will be marked by painting the roofs of Standard Oil plants at Hapeville, Covington, Griffin, Milledgeville, Macon, Americus, Albany, Fort Valley, Dublin, Cordele, Helena, Eastman, Fitzgerald, Douglas, Baxley, Waycross, Ga., and Callahan, Fla.

The Atlanta-to-Birmingham route will be marked by painting the roofs of Standard Oil plants at Atlanta, Fairburn, Douglasville, Carrollton, Ga., and Roanoke, Anniston, Talladega, Gadsden, Pell City and Birmingham, Ala.

In addition, the Louisville-to-Lexington, Louisville-to-Cincinnati, Memphis-to-Louisville, Memphis-to-New Orleans, Birmingham-to-Vicksburg, Birmingham-to-Mobile, Miami-to-Jacksonville, Tampa-to-Jacksonville, Jacksonville-to-Savannah, and Jacksonville-to-New Orleans air roues will be marked by the painting of over 100 Standard Oil plant roofs.

Roof marking shall include generally arrow with the letter "N" pointing due north, and the name of the town. If a designated landing field is within a radius of 12 miles from the point of marking, classification of field will be given if information is available.

M'PHERSON UNITS LEAVE FOR CAMP JACKSON MONDAY

Leaving Fort McPherson Monday the animal elements of the headquarters and headquarters company of the Eighth infantry brigade and of the Twenty-second infantry, except its first and third battalions, will consume 12 days in their march to Camp Jackson, S. C.

These troops, under the command of Captain Theodore M. Cornell, make seven night halts in Georgia and three in South Carolina, as shown below: September 16, Lithonia, Ga.; September 17, Covington, Ga.; September 18, Madison, Ga.; September 19, Greensboro, Ga.; September 20, Barnett, Ga.; September 21, Thomson, Ga.; September 22, Thomson, Ga.; September 23, Bel Air, Ga.; September 24, Warrenville, S. C.; September 25, Garvin, S. C.; September 26, Edmund, S. C.; September 27, Camp Jackson, S. C.

Most of the doughboys of these units are to be moved to Camp Jackson in trucks and together with the first platoon of the Fourth tank company, under the command of Colonel Lochlin W. Caffey, who commands the Twenty-second infantry, they leave Fort McPherson on September 25, stopping at Greensboro, Ga., that night; at Augusta, Ga., the next night and arriving at Camp Jackson September 2. These troops join with those from other regular army stations over the southeast for maneuvers at Camp Jackson from October 1 to 21.

Interest at 4 per cent if left 90 days. We offer these as attractive investments for temporary idle funds.

4% Certificate of Deposit 4%

Georgia Savings Bank & Trust Co.

74 Peachtree Street Member Federal Reserve System

Capital and Surplus, $1,000,000.00

Throw Away Your Old Straw Hat and Get a New Five Dollar

Felt Hat $2.99

From Metcalf for .....

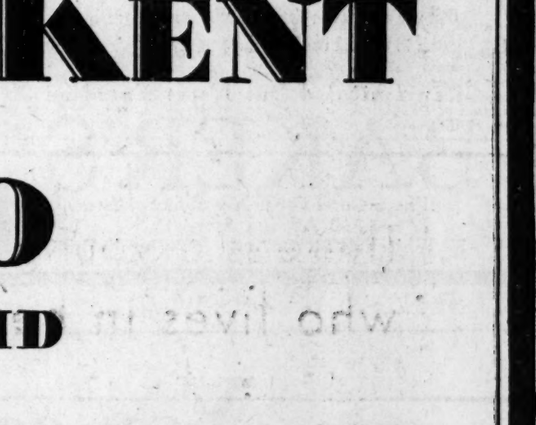

Listen to Me!

For many days I have been gittin' ready for this BIG HAT DAY (Saturday, Sept. 14th). We expect to sell "one a minute" 'cause we will positively give you five-dollar hats for two, ninety-nine.

Lawd have mercy, these new fall hats will make you look like a million dollars. Old John B., himself would turn over in his grave if he could see these felt hats Metcalf's sellin' for $2.99.

We got every color and every shape to fit every head and face for Two, ninety-nine. You'll not be asked to pay more. Bring the jack in your hand and pick 'em out. There are thousands to select from. Don't hesitate—don't doubt me. You know, Metcalf gives you a new hat free if one of his hats goes wrong.

"What Metcalf Says Is So."

METCALF CLOTHING AND HAT STORES

72-74-76 North Forsyth Street, Atlanta.

IROGEN IS RESTORING HEALTH to THOUSANDS

Thousands of Grateful Users Tell of Wonderful Benefits Received From Famous Medicine

Since the introduction of this famous medicine thousands of letters from grateful users have been received from men and women in all walks of life. The letters are from widely separated parts of the country. There is a case of Mrs. Alma Attwell, of Atlanta, who had been reduced to but a shadow of her former self. IROGEN restored her health completely. Mrs. Attwell writes:

Irogen Saved Her Life

"If it had not been for IROGEN I do not believe I would be here today. I was so thin, run down and nervous, and tired all the time, that I feared an incurable disease was about to end my life. I suffered day and night, could not sleep and the least food caused gas and stomach distress. I was miserable and as pale as a ghost.

"One day my son brought home a bottle of IROGEN and I started taking it. I began to feel a little better after the first few doses, but after a week there was very marked improvement. From then on I gained rapidly, as I began to get my rest at nights, my appetite returned and I was once more able to take food, and my nerves became calm. I truly believe IROGEN saved my life."

For Men, Too

IROGEN is for thin, tired, weakly men, as well as women. IROGEN BUILDS RICH, RED BLOOD to properly nourish and wakes up the vital organs, stimulates secretions necessary to health. It promotes healthy digestion, thorough elimination of wastes. Makes you VIRILE and STRONG again.

LIQUID OR TABLET FORM

This famous formula is also made in tablet form, known as Virogen Tonic Tablets. May be obtained in this city at Jacobs' and all good drug stores and dealers in medicine everywhere.

"I GAINED 17 POUNDS BY TAKING IROGEN"

I GAINED 17 pounds while taking IROGEN. Before taking it, I was just plain "skinny," also weak and sickly. I was let off at the office. I was terribly discouraged until I tried IROGEN. Three bottles have brought me better health and a better job and I think the increased weight has improved my appearance." —Thelma Kepler.

—"Have gained 12 pounds in seven weeks; have more strength and energy and feel great. I gladly recommend Irogen to others." G. E. Hodson.

HOW THIS FAMOUS PRESCRIPTION ACTS

IROGEN and VIROGEN TONIC TABLETS perfect digestion, purify and enrich the blood, tone up the nervous system and build up the health of thin, weak, nervous, run-down men and women. What this powerful, reconstructive medicine has done for countless thousands of people everywhere, scores of whom are residents of this city and vicinity, it is fair to assume they will do for you.

IROGEN

ATWATER KENT

RADIO

SCREEN-GRID

Wins every test!

including the supreme test—TONE

CLOSE your eyes. Forget all about tubes and coils and condensers.

Just follow the delicate shadings and overtones of the voice, the "singing" quality of the 'cello, the faintest vibration of the violin.

Drink in the rich harmony of orchestra or organ. Listen for naturalness when someone whose voice you know speaks to you through the microphone.

Thus you will understand why hundreds of thousands of families—with the whole wide world of radio to choose from—have already chosen the new Atwater Kent Screen-Grid Set for their homes.

Put it to every other test you can think of. Ask it to separate programs so close together on the dial that you know what we mean by needle-point accuracy—to bring in stations you never heard before, away off in the distance—to respond to your every whim with power that knows no limit—*yet no power noises—no hum!*

Only a radio expert fully appreciates the exquisite precision of Atwater Kent engineering, but it is this advanced engineering that has found a way of using the new Screen-Grid tubes to give the world a new conception of how good a radio set can be.

Make your own personal tests at an Atwater Kent dealer's or under your own roof. You'll find that the new Atwater Kent Screen-Grid leaps to pass them all.

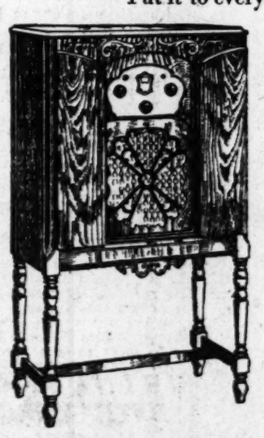

Cabinet Model P 8855 equipped with 55 Chassis Set and F4C Dynamic Speaker—$151.00.

Cabinet Model P 8860 equipped with 60 Chassis Set and F4C Dynamic Speaker—$163.00.

LESS TUBES

On the Air—Atwater Kent Radio Hour—Sunday Evenings, 9:15 (Eastern Daylight Time), WEAF network of N. B. C.

Why this SCREEN-GRID radio is so much better

Special Screen-Grid circuit, perfected by Atwater Kent to make complete use of the new Screen-Grid tubes.

Many times more amplification and sensitivity with new Screen-Grid tubes.

Needle-point selectivity, made possible by Atwater Kent method of using Screen-Grid tubes.

Plate detection, purifying tone quality by eliminating distortion.

First audio stage resistance-coupled, permitting full use of two "45" power tubes in push-pull to reproduce rich, low tones.

Maximum undistorted output, more volume than you can use, controllable at will.

Electro-Dynamic, of course.

Enormous, regulated power, with no power hum.

Stable, at all wave lengths.

All parts matched, balanced.

All metal parts protected by cadmium-nickel plating or lacquering. Power units hermetically sealed against moisture.

752 tests in course of manufacture. Also tested under extremes of temperature and humidity.

Precision workmanship, with variations as little as one-half of one-thousandth of an inch.

Completely shielded.

Illuminated dial, marked in kilocycles.

Can be used with short indoor antenna.

Widest choice of exquisite cabinets.

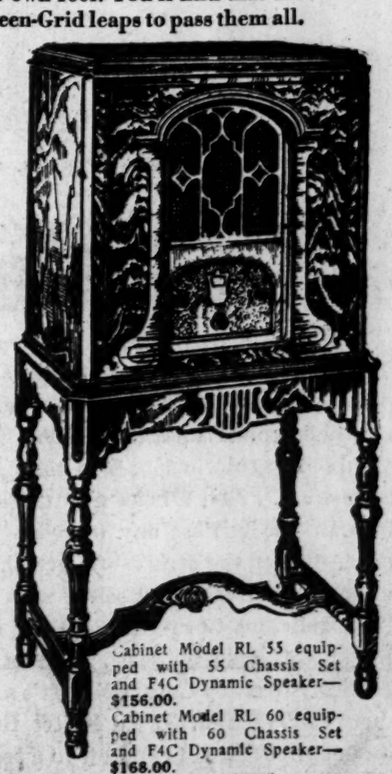

Cabinet Model RL 55 equipped with 55 Chassis Set and F4C Dynamic Speaker—$156.00.

Cabinet Model RL 60 equipped with 60 Chassis Set and F4C Dynamic Speaker—$168.00.

LESS TUBES

ATWATER KENT MANUFACTURING COMPANY *A. Atwater Kent, President* 4700 Wissahickon Avenue, Philadelphia, Pa.

LOCAL AIRPORT NEWS — CANDLER FIELD — AERO INDUSTRY ITEMS

BY GENE HINTON

Thursday Airmail.
ARRIVALS.

From—
New York.....On time.....5:10 a. m.
Chicago .....On time.....6:25 p. m.
New Orleans ....On time.....7:30 p. m.
Miami .....On time.....7:35 p. m.

DEPARTURES.

For—
New York .....On time.....7:30 p. m.
Chicago .....On time.....9:25 p. m.
New Orleans ....On time.....5:30 a. m.
Miami .....On time.....5:35 a. m.

George A. Shealy, pilot Texas Air Transport, Inc., at Candler field, who is leaving the service of the Atlanta division headquarters to fly the mail for the Interstate Airlines, Inc., rode north Thursday morning with John Pricer, in a Stearman mail plane as far as Evansville. Shealy will visit the Evansville headquarters of Interstate and study the line between this city and the Indiana end of the line. When night mail on the Chicago line goes into service about November 1, he will be on regular schedule.

Carlton H. Palmer, of New York, president of the E. R. Squibb & Sons, manufacturing chemists, who has been in Atlanta for a druggists' convention at the Biltmore hotel, will leave Candler field at about 9:30 o'clock this morning for New York in his Stearman biplane. Mr. Palmer came to Atlanta by rail Wednesday and his pilot, flying Mr. Palmer's plane, arrived here Thursday afternoon to take his employer back to New York.

Charlotte, N. C., will become a stop on the Atlanta-New York mail route as soon as the airport there can be put in shape suitable for the landing of the mail planes, it was announced Thursday by Pitcairn Aviation, Inc. Authority for the placing of the North Carolina city on the schedule was granted recently by the postoffice department. Charlotte will become the fifteenth city to be given direct air mail service by the Pitcairn company.

What is expected to be the largest seaplane factory in the world is to be built at Manhasset Isle, Port Washington, Long Island, N. Y., by the American Aeronautical Association, which holds exclusive North American rights on the Savoia-Marchetti seaplanes. The cornerstone for the big plant will be laid Saturday. The company will make three types of ships, a baby amphibian, seating three persons; a seven-place biplane amphibian with a 500-horsepower motor, and a 14-place monoplane amphibian, with two 500-horsepower motors.

400 MEN DRIVEN BACK BEFORE FOREST FIRES

Rain Only Hope Left as Conflagration Rages in Oregon.

Portland, Ore., September 12.—(AP) Having swept over 2,500 acres of valuable fir and cedar timber, the Rock Creek fire in Camas valley between Marshfield and Roseburg, still was out of control tonight with more than 400 men on the fire line retreating before the flames.

All other fires in that district were reported under control. Fire wardens said rain appeared to be the only hope of checking the Rock Creek conflagration.

Conditions in the Siuslaw national forest were regarded as alarming with a thousand-acre fire burning the Waldport area.

Telephone communications with fire lines has been severed in many instances by the burning of poles carrying the wires.

Three or four groups of ranch buildings in Lane county have been destroyed by the flames. Reports from the firefighters yesterday described these groups of buildings as "settlements."

No loss of life has been reported. Two serious fires were said to have broken out in the Siskiyou national forest. One was in Coos county and the other in Curry.

The only new fire in Washington was on Siouxon Ridge on the upper Lewis river in the Columbia national forest. The Dole fire was burning fiercely in the Little Washougal district.

Bride in Miami, Groom in Brazil Wedded by Proxy

Miami, Fla., September 12.—(AP)—With the bride in Miami, Fla., and the groom in the interior of Brazil, the wedding of Miss Sarah Fort Montgomery, 18, and George Joseph McLaughlin, 27, was solemnized here this afternoon with Stillson Branden, of Miami, acting as proxy and saying "I will" for the absent groom.

Preceding the ceremony marriage contracts signed by the bride and groom, were filed by County Judge W. F. Blanton, who performed the ceremony. The groom's contract explained that he was unable to come to Miami for the ceremony and recited the usual marriage oath.

Mr. Branden, the groom's proxy, is married and Mrs. Branden looked on as a witness as her husband was "married" on behalf of his friend to Miss Montgomery. The marriage plans were about two months in the making and the wedding by proxy was necessitated, Mr. Branden explained, because the bride-to-be would not be allowed to travel into the Brazilian interior alone as a single woman.

Meeting To Plan Extension Work Of Oglethorpe

The Oglethorpe university down town extension work will be organized at a meeting to be held at 3:30 o'clock next Wednesday afternoon at the Chamber of Commerce building, it was announced Thursday.

Classes for the coming year will be conducted at the Decatur High school, where one group will meet twice a week. Another group will meet at the Joe Brown Junior High school and several groups at the Commercial High school.

The work will be conducted with a view to awarding of degrees and each student's course will be planned with this end in view. In the past the work has been particularly popular with teachers and persons who have had some time in college but have been forced to leave before graduation. All interested are requested to attend the general meeting.

Courses will include English, German, French, sociology, history of education, technique of teaching, principles of education, mental hygiene, psychology, history, biology, chemistry, physics, mathematics and any other subjects for which sufficient demand exists. The work is under the direction of Dr. Herman J. Gaertner, dean of the school of education.

LARGE QUANTITY OF DYNAMITE FOUND IN FLAT

New York, September 12.—(AP)—Thirty-five sticks of dynamite, enough to blow up several buildings, was found in the basement of a flat in Eighth avenue today by detectives who raided the place on a mysterious tip.

Tenants of the buildings said that several strange men had been seen to enter and leave the building during the past week. Detectives were unable to learn from where the call came.

The explosives bear the same markings of a quantity of dynamite stolen last May from a subway contractor's magazine by two armed men who overpowered the night watchman.

THREE KILLED AS PLANE CRASHES, BURSTS IN FLAMES

San Francisco, September 12.—(AP) Three men were killed at Mills field here today when an airplane went into a tail spin and crashed, bursting into flames as it fell. The dead: Pilot Albert J. Hansel, Walter Nelson and Robert Parker, all of San Francisco.

The three men had started on a pleasure ride over San Francisco. Parker and Nelson were automobile salesmen, employed by a San Francisco company.

ALL DANGER PASSED, BRITISH TROOPS ARE LEAVING HOLY LAND

Jerusalem, September 12.—(AP)—British troops have been withdrawn from Palestine areas as fast as quiet has been restored and danger of further Arab-Semitic clashes has passed, an official announcement said today.

A system of mobile patrols will be maintained in the districts where the detachments have been withdrawn. The number of British troops now in Palestine are considered fully adequate to deal with any situation which may arise. Danger of a Bedouin invasion is considered past.

Hearings in minor prosecutions arising from the recent disturbances are under way in all parts of Palestine, while investigations of more serious charges are being carried out as rapidly as possible.

Bodies of victims of the Hebron riot have been exhumed by a committee of government and other physicians to determine truth of reports they were mutilated by the attacking Arabs.

DEFENSE OF SLAYER OF SON IS BEGUN AS STATE CLOSES

Anderson, S. C., September 12.—(AP) The case for the state against J. R. Thomas, charged with the murder of his son, Maxie Thomas, was concluded his morning when Judge Wilson ruled that testimony of W. H. Frierson, local attorney, was not admissible.

Frierson was called as a witness for the state, but when objection was raised the jury was excused while the matter was argued. Frierson stated that the defendant had come to him 10 days prior to the boy's death, seeking information and advice as to the validity of the youth's large insurance policies. Just before leaving, Frierson said, Thomas made the remark, "Well, I just wanted to know. He may die or get drowned sometime."

Judge Wilson asked Frierson himself to rule on the question, leaving it to the attorney to say whether or not he considered it a privileged communication. Frierson stated he preferred not to testify. The state then closed its case.

ANXIETY GREATER FOR LADY HEATH, BRITISH FLYER

Cleveland, Ohio, September 12.—(AP) Irrationality increasing in periodic attacks today caused anxiety for the life of Lady Mary Heath, Irish aviatrix, whose skull was fractured in a crash at a test landing field during the national air races here last month. Lady Mary successfully underwent an operation by Dr. Elliott C. Cutter and for a time improved, but she has developed frequent relapses when she knows nothing, physicians said.

"There is a young woman who lives in her shoes"

SHE lives in them from the time she gets up in the morning until she goes to bed at night ... about eighteen hours, every day, for three hundred and sixty-five days in the year!

She is the average modern young woman, active in many lines ... social, civic, business ...

And alas! Very often she is active on feet that hurt because they are cramped into ill-fitting shoes! Shoes that (not being made by experts in the art of moulding leather into an exact fit to the human foot) are a strain instead of a support! Often, too, she is too diverted to realize what is tiring her ... she thinks she has been going too hard ... when, in reality, it is simply a matter of shoes that do not fit, straining muscles and nerves to a breaking point.

It requires an artist to make a shoe for a woman's highly arched, sensitive foot ... it requires another artist to know when a shoe really fits.

At Allen's, in the Shoe Salon, are Delman, Arch Preserver and other famous makes of shoes, created by recognized artists. They are fitted by salesmen who know their job ... who understand the structure of the foot, the structure of the shoe, the importance of the right last ...

The young woman who buys her shoes at Allen's lives in them in comfort and undoubted chic!

Consult A Shoe Specialist

We believe that we can give you the best in footwear ... because Allen's is a Specialty Store, made up of Specialty Shops, each one devoted to some form of feminine apparel.

In the Shoe Salon we specialize in shoes that fit ... not only the foot, but the occasion!

J. P. ALLEN & CO.
"The Store All Women Know"
PEACHTREE AT CAIN

New Furnishings? Save!

Comfort, Beauty, Price--- Appeal in This 7-Pc.

Living Room Group

Brides and grooms attention! Furnishings for your living room complete, really lovely, too, for only $119.50. Offering consists of 3-piece living room suite, (walnut finish and overstuffed with Persian mohair ... reversible cushions), junior style bridge lamp with parchment shade and smoking stand. All complete for $119.50

HIGH'S FURNITURE STORE

Cogswell Chair
Special
Solid comfort Mahogany finish, tapestry or jacquard velour upholstery.
$34.50

Solid Comfort

HIGH'S FURNITURE STORE

Bedroom Chair
With Ottoman
$14.95

As Pictured

This means comfort and beauty for any bedroom! Upholstered in cheery chintz in a variety of patterns and colors to fit any color scheme.

HIGH'S FURNITURE STORE

18 Months to Pay

Regular $149.50
Dining Room Suite

A marvelous saving on an especially attractive suite. Consists of buffet, oblong table, china cabinet, serving table and six chairs. Of walnut veneer.

$119.50

HIGH'S FURNITURE STORE

$16.50 Lamps---
Choice of 3 Styles
$9.95

Very Special Values

Table, bridge and floor lamps with colorful parchment shades. Attractive standards. Very special!

HIGH'S FURNITURE STORE

Axminster Rugs
(New! An Ensemble Set)

What an opportunity for rug-needy homes and apartments! The ensemble consists of 9x12-feet rug and two small throw rugs to match. Chinese, oriental and conventional designs in wide variety of patterns and colors.

3 Rugs for $37.50

HIGH'S STREET FLOOR

18 Months to Pay

J. M. HIGH CO.
46 Years a "Modern" Store

Save at High's

Colonel Small Dead.

Miami, Fla., September 12.—(AP)—Carleton Small, Miami attorney and a colonel on Governor Doyle E. Carlton's staff, died here today after a long illness.

KEITH'S GEORGIA
KEITH-ORPHEUM VAUDEVILLE
COOLED BY REFRIGERATION
ON THE SCREEN
The Argyle Case
—WITH—
H. B. WARNER—LILA LEE
THOMAS MEIGHAN
ALL-TALKING WARNER BROS. PICTURE
ON THE STAGE
"Hollywood Bound"
—WITH—
JOE B. STANLEY—PHEBE BROUNE
HELEN WILSON
A Movie Romance Told in Lilting Songs, Snappy Dances and Sparkling Comedy
27—Artists on the Stage—27
NEXT WEEK
BILLIE DOVE
IN
"HER PRIVATE LIFE"
with WALTER PIDGEON and ZASU PITTS
ALL-TALKING PICTURE
ON THE STAGE
THE WLS SHOW BOAT
Featuring Palace of Wonders with its Merry Musical Crew

LOEW'S CAPITOL
CONTINUOUS 1 P. M. TO 11:30 P. M.
All-Talking Mystery Thriller
DRAKE CASE
AT 1:10—4:00—7:00—10:10 P. M.
5—BIG LOEW ACTS—5
Headed By
Lester—LANE & TISEN—Paul
With ETHEL OSBURNE and
Tisen's String Orchestra
SID LEWIS "IN PERSON"
Hamilton Sisters & Fordyce
OTHER LOEW ACTS
LAUREL-HARDY TALKING COMEDY
OSWALD-RABBIT CARTOON
FOX MOVIETONEWS
NEXT WEEK
William HAINES
WITH ANITA PAGE
driving his new laugh special—
SPEEDWAY
AND
ON THE STAGE
FANCHON & MARCO'S "IDEA"
"UP IN THE AIR"
The Height of Hilarity and Beauty
COMPANY OF THIRTY
21 —GIRLS-GIRLS-GIRLS— 21

DOORS OPEN 9 A. M. 25c TILL 1 P. M.
AL JOLSON
"SAY IT WITH SONGS"
With Davey Lee
Marian Nixon | Kenneth Thomson
Holmes Herbert | Fred Kohler
PARAMOUNT SOUND NEWS
Home of Paramount Pictures—A Publix Theatre
Paramount
Formerly Howard Theatre

Broadway's newest $2.00 top sensation!
Street GIRL
with Betty Compson
Next Week
Now Showing
BEHIND THAT CURTAIN
with
Lois Moran—Warner Baxter
METROPOLITAN

RADIO-ELECTRIC SHOW
AUDITORIUM
TODAY AND TOMORROW
Entertainment Worth Twice the Admission
Continuous 2 P. M. to 10:30 P. M.

RIALTO
3 MOORE BROS.
"SIDE STREET"
NEXT WEEK
"TWO MEN AND A MAID"
ROMANCE OF FOREIGN LEGION

COMING!
THE HOLLY-WOOD REVUE

. . . and the children
Son and daughter of Bob Rossiter . . . ultra-modern, sophisticated, wise as owls . . . what happens when they take a hand in their father's love affair provides delicious entertainment for you. You'll meet them in
"THE LADY LIES"
A Paramount All-Talking Picture with
Walter Huston—Claudette Colbert—Chas. Ruggles
The Low-Down on Love-Nests, told with luxurious good humor
A Comedy Drama that's Daring and Different. It's Rich, Rare and Racy!
Last Two Days
Al Jolson
with
DAVEY LEE in
"Say It With Songs"
STARTS
Sunday at Midnight
Home of Paramount Pictures—A Publix Theatre
Paramount
Formerly Howard Theatre
EXPECT EVERYTHING OF A PUBLIX THEATRE YOU WON'T BE DISAPPOINTED . . . EVER!

RADIO-ING THE AIR WAVES

WSB PROGRAMS FOR FRIDAY

9:00 A. M.—Mary Hale Martin household hour, N. B. C. network feature.
10:00 A. M.—Correct time, opening markets and weather forecast.
11:30 A. M.—Entertainment.
11:55 A. M.—Markets and weather forecast.
Noon—Montgomery Ward's Farm and Home hour, N. B. C. network feature.
12:30 P. M.—Georgia State College of Agriculture and University of Georgia.
2:30 P. M.—Correct time, closing market quotations, weather forecast and news.
3, 4 and 5 P. M.—Baseball results.
5:30 P. M.—Dixie Circus, N. B. C. network feature.
6:00 P. M.—Harry Pomar's Recording orchestra, from the Ansley Rathskeller.
6:25 P. M.—Message by Mrs. Lawrence Mitchell from the Georgia State Bureau of Markets.
6:30 P. M.—Rudy Mincey and his orchestra.
7:00 P. M.—Interwoven Pair, N. B. C. network feature.
7:30 P. M.—Armour hour, N. B. C. network feature.
10:45 P. M.—Kimo Kalohi's Hawaiian Ensemble.

BY THE DIAL TWISTER.

The calm and beauty of the cloister, celebrated in Ketelbey's "In a Monastery Garden," will be sung by a male chorus accompanied by a concert orchestra in the Armour program which will be broadcast from the N. B. C. system Chicago studios over WSB and at coast-to-coast network this evening at 8:30 o'clock.

A vocal trio and violin solos feature the presentation of the operatic and concert selections which follow:

Overture to "Rienzo".....Wagner
Orchestra
We're Lonesome for Someone Like You
Vocal trio
In the Gloaming.....Harrison
Orchestra and violin solo
In the Hall of the Mountain King.....Grieg
Orchestra
In a Monastery Garden.....Ketelbey
Orchestra and male chorus
In the Evening by the Moonlight
Vocal trio
Rakoczy March.
from "Damnation of Faust".....Berlioz
Orchestra

* * * *

After a six-week vacation, Ernie Hare and Billy Jones will return to their radio audience with a lively selection of songs and comedy patter, when the interwoven program is broadcast through WSB and the N. B. C. coast-to-coast system this evening at 7 o'clock.

The complete program follows:

It looks Like I'm Gonna Be Me
Vocal duet
At Twilight
Orchestra
Song of the Great Alone
Vocal solo, Ernie Hare
I'm Coo-Coo Again
Vocal duet
Somebody Stole My Gal
Orchestra
Where the Sweet Forget-me-nots Remember
Vocal duet
I Wonder How I Look When I'm Asleep
Vocal solo, Billy Jones
To be selected
Vocal duet

* * * *

How Barnum met Bailey and how they formed their famous circus will be told by Bob Sherwood in his next visit to the Dixie Circus, a program celebrating the life in the sawdust ring, which goes on the air through WSB and the N. B. C. system this afternoon at 5:30 o'clock.

The following selections comprise the musical background of the program:

Connecticut March
Circus Band
Si Perkins' Weddin'.....Smith
Clown Band
Charming Billy
Calliope
Creole Belles.....Lampe
Circus Parade.....Pauli
Circus Band
Slidin' Jim.....Losey
Clown Band
Down by the Riverside
Calliope
On the Mall.....Goldman
Circus Band

* * * *

On their third visit to California, Mary and Bob decide to camp out during their trip and are found tonight under the big trees of the Muir woods across the bay from San Francisco. Other couples spending the week-end in similar fashion gather around the camp fire, and story and song follow as a natural consequence.

During their broadcast over station WABC and the Columbia broadcasting system at 7 o'clock, these two True Story representatives will share with their radio audience the most amusing of the stories they hear around the camp fire. It might be called the "Rejuvenation of Dad"—but Dad, who tells the story himself, prefers to title it "I Was Ready for the Scrap Heap."

Today's Feature Programs

FRIDAY, SEPTEMBER 13
(By The Associated Press)
Programs in Central Standard time. All time is P. M. unless otherwise indicated. Wavelengths on left of call letters, kilocycles on right.

348.6—WABC New York—860 (CBS Chain)
6:00—Daguerreotypes—Also KMOX WISN KMBC WADC WBBM WFBM KOIL WCCO WKRC
6:30—Army Band—Also WISN KMBC KMOX WHK WFBM WSPD WMAQ WKRC WOWO
7:00—Story Hour of Adventures of Mary and Bob—Also WKRC WADC WGHP WMAQ WOWO KMOX KMBC KOIL WSPD WHEC WCCO WLAC WDOD WBRC KFJF KRLA KRLD KFH KTSA WDSU
8:00—Radio's Court of Appeals—Also WADC WKRC WGHP WMAQ KMOX KOIL WSPD WHK WISN KMBC WOWO
8:30—In a Russian Village—Also WISN KMBC WHK WSPD WMAQ WKRC KMOX
9:00—Hotel Dance Orchestra—Also WISN KMBC WADC WHK WSPD KOIL WCCO WKRC
9:30—Paul Specht's Orchestra—Also WISN WHK WSPD KOIL WCCO WKRC (30 m.)

454.3—WEAF New York—660 (NBC Chain)
5:00—The Eternal Question, Dramatic Sketch—Also KSD
5:30—Broadway Lights, Piano and Vocal—Also KSD WOW WKY KYW
5:45—Back of the News in Washington—Also WOW WKY
6:00—Orchestra & Cavaliers, Herbert Borodkin, Violinist—Also WTAM KYW KSD WOW WDAF KSTP WTMJ WKY WWJ WOC KOA WFAA
7:00—Evening in Paris—Also WGY WWJ WSAI WGN KSD WOC WOW WDAF WFJC
7:30—Gus & Louie—Also WGY WWJ KSD WOC WOW WDAF WCEL WFJC
8:00—Stars of Melody—Also WJ WSAI KSD WOC WKY
8:30—Hello Mars, Satire—Also WGY KSD WOC WOW WWJ
9:00—Hotel Dance Orchestra—Also WFJC WSAI WWJ KSD WOW
10:00—Charles Strickland's Hotel Dance Orch. (one hour)—Also KSD WOW

394.5—WJZ New York—760 (NBC Chain)
5:00—The Hatters—Also WCFL KWK WREN
5:30—Circus Stories—Also KDKA WLW WJR KYW WHAS WSM WSB WMC
6:00—Mildred Hunt—Also KDKA WREN WJR WLW WCFL KWK
6:30—Quintet, Sports Talk—Also KDKA KWK WREN WLW WCFL
7:00—Jones and Hare—Also KDKA WMC KYW WREN KPRC WOAI WHAS WSM WSB KWK WKY WAPI WSMB KTHS WIOD WLW WFAA
7:30—Memories—Also KDKA WJR KYW KWK WREN WTMJ KSTP
8:00—Quakers, Vocal & Orch.—Also KDKA WLW KYW KWK WREN WJR
8:30—Chorus and Orchestra—Also KDKA WJR WLW KYW KWK WREN WJAX WHAS WSM WMC WSB WAPI WSMB WFAA KPRC WOAI WKY WTMJ KSTP WEBC KVOO
9:00—Amos 'n' Andy (from WMAQ)—Also KDKA WJR KYW KWK WREN WTMJ KSTP WEBC KOA KSL WDAF
9:15—Slumber Music (45 m.)—Also WREN WKY WSM WMC WSMB

CENTRAL CLEAR CHANNEL STATIONS

293.9—KYW Chicago—1020
4:30—Uncle Bob (Walter Wilson)
5:00—For Children; Orchestra
5:30—WJZ & WEAF (3½ hrs.)
9:15—Dance Variety (3½ hrs.)

344.6—WENR Chicago—870
6:15—Farmer's Farmer (15 min.)
10:30—Dance; Milk & Herman; Gossip
11:00—DX Air Vaudeville (2 hrs.)

416.4—WON-WLIB Chicago—720
5:00—Uncle Quin; Scores; Dance
5:50—Radio Floorwalker
6:30—Nighthawks and Floorwalker
7:00—WEAF (30 min); Harmony
8:00—Pat Barnes Owu Program
8:30—The Rondoliers
9:00—News; Features; Dance (3 hrs.)

344.6—WLS Chicago—870
6:00—Bart & Sax; Orchestra
7:00—String Sextet; Glo & Ray
8:00—Concert Orchestra Hour
9:00—Bart & Sax; Orchestra
9:30—WLS Showboat Hour

447.5—WMAQ Chicago—670
4:15—Topsy Turvy; Orchestras
5:30—Sports; Orchestra
6:00—Goldenrod Program
7:30—WABC Programs (2½ hrs.)
9:00—Amos-Andy; Dan & Sylvia
9:25—Chimes; Concert Orchestra
10:00—Dance Music (3 hrs.)

428.5—WLW Cincinnati—700
5:30—Same as WJZ (3 hrs.)
7:30—Gene, Ford & Glenn
8:00—WJZ Programs (1 hr.)
9:00—Gene, Ford & Glenn; Radioet
10:00—Chime Reveries
11:00—Dance; Chimes Reveries
12:00—All Night Party (4 hrs.)

380.3—WTAM-WEAR Cleveland—1070
6:00—Hour from WEAF
7:00—The Suitmen; Folks
8:00—The Fur Trappers
8:30—Friday Frolics
9:30—Variety Hour
10:30—Dance Music (1½ hrs.)

209.8—WOC Davenport—1000
6:00—Same as WEAF (3½ hrs.)
9:30—Scores & Bulletin Board

398.8—WCX-WJR Detroit—750
5:30—Hour from WJZ
6:30—Radioet; Orchestra; Grocers
7:30—Same as WJZ (1½ hrs.)
9:15—News; Dance; Serenaders
10:00—Dance Music Hour
11:00—Easy Chair; Dance (1 hr.)

258.5—WOWO Ft. Wayne—1160
5:00—Sports and News
6:30—Same as WABC (2 hrs.)
8:30—Business College
9:00—Musical Program

370.2—WCCO Minneapolis-St. Paul—810
5:55—Scores; WABC Program
6:30—Quartet Program
7:00—Hour from WABC
8:00—Musical Souvenirs; Radioet
9:00—Dance Music
10:00—Scores; Dance (2 hrs.)

275.1—KMOX St. Louis—1090
6:00—WABC Program (3 hrs.)
9:00—Ozark Program; Trio
10:00—Features; Music

SOUTHERN CLEAR CHANNEL STATIONS

374.8—WFAA Dallas—800
6:00—WEAF & WJZ (1½ hrs.)
7:30—Deckers' Iowans; Feature
8:30—Same as WJZ (30 min.)

374.8—WBAP Fort Worth—800
9:00—Studio Program; Brevities
10:00—Highlights and Shadows
10:30—Musical Program
11:00—Theater Entertains (1 hr.)

288.3—KTHS Hot Springs—1040
7:00—WJZ (30 min.); Orchestra
9:00—Soloist; Orchestra (1 hr.)
11:00—Studio Program Hour

365.5—WHAS Louisville—820
5:30—WJZ (30 m.); Orchestra; Scores
7:00—WJZ (30 min.)
7:30—Studio Concert
8:00—Musical Flashes; WJZ Program
9:00—Hughie Barrett's Orchestra
10:00—News; Dancers' Hour
11:00—Barrett's Orchestra Hour

461.3—WSM Nashville—650
6:30—String Quartet; Bulletins
7:00—WJZ (30 min.); Orchestra
8:00—WEAF and WJZ Hour
9:00—Justine Dunn, Soprano
9:30—Same as WJZ (30 min.)

WESTERN CHAIN STATIONS
KGO, 379.5m-790kc—KPO, 440.9m-680kc (NBC Chain)
7:00—Jones & Hare (WJZ 30 min.)—Also KOA KSL KOMO KHQ KGW KFI
8:00—Stars of Melody (WEAF)—KPO KGO KOMO only
8:30—Chorus & Orch. (WJZ)—Also KSL KFI KGW KOMO KHQ
10:00—University of the Air—Also KHQ KOMO KGW KFI
12:00—Two Troupers; Nomads—Kfi KGW KHQ KOA KSL only.
1:00a—Hour of Dance Music by Musical Musketeers—KOMO KGW KPO KOA

Far West CBS Chain
11:00—Story Hour—KLZ KDYL KHJ KFRC KOIN KVI KFPY KFBK KMJ

Tonight at 7

(After October 1st, 8 P. M.)
HERE THEY ARE

MARY & BOB
Radio's Sweethearts
Stars of the famous
True Story HOUR
presenting a gripping drama from real life, in an unusual musical setting. Exceptional cast of Broadway favorites.
Don't miss it!
STATION
WDOD CHATTANOOGA
WBRC BIRMINGHAM
Tune in at 7

Socks! Socks!

We're the
Interwoven Pair
back from vacation
Broadcasting
Tonight
and Every Friday
WSB
7 to 7.30 P. M.
Central Standard Time
The Interwoven Program over 32 Stations Coast to Coast Hook-up

Buy Your Electrolux at Rich's in the 13-Day Sale
—The Fourth Floor at Rich's is Official Headquarters for the Atlanta Gas Company. You may pay your gas bill here and also find a complete line of gas appliances.
—RICH'S, FOURTH FLOOR
RICH'S INC.

Four Attractive Booths at Radio Show

Attractive booths were arranged at the radio-electric show by Philco, Stewart-Warner, Brunswick, and Victor distributors. The latter exhibit is shown in the upper left corner. The distributor is the Elyea Talking Machine Company, Charles Elyea, president. In the upper right is the Philco exhibit, represented here by the Brown Distributing Company, J. C. Brown president. The Stewart-Warner Sales Company, Ed F. Yancey, general manager, whose exhibit is on the lower left, is distributor for Stewart-Warner products. Lower right is the exhibit of Brunswick-Balke-Collender Company, distributor for Brunswick radios and panatropes. F. S. Binger is branch manager.

RADIO-ELECTRIC SHOW HEADS FOR NEW MARK

Swinging into the latter half of the week's run the fifth annual southeastern radio-electric exposition being held in Atlanta at the city auditorium only had to keep up the pace it had set during the opening days to shatter all previous attendance records.

The show will continue today and Saturday and officials in charge are of the opinion that the closing days will be decidedly the most successful of the week. They base their opinion on the experience gained from the shows in the past years, and the fact the attendance has been growing daily this year.

Exhibitors continue to report satisfaction as to the results they are getting. Many sales have been made, they say, and a much greater interest has been created in the new developments in radio, including both the receivers and the cabinets. Distributors also report satisfactory business with their out-of-town dealers.

Those in charge of the show are Foster B. Steward, managing director, and Ed F. Yancey, general chairman, who is branch manager here for the Stewart-Warner Sales Company, have expressed entire satisfaction with the exposition and feel that the great response it has met testifies as to its success.

Henry L. Reid, chairman of the entertainment committee, has been generously commended on billing acts included in the revenue. The stage performance is given nightly at 9:15, with Harry Pomar, director of the show orchestra, serving as master of ceremonies.

ESCAPED CONVICT WRITES OF INTENT TO REJOIN GANG

Judge E. L. Rainey, chairman of the prison commission, Thursday made public a letter from Herman Wooten, escaped negro life-term convict, declaring that he would report on October 25 to resume serving his sentence.

Wooten, who made his getaway from the Dougherty county chaingang in May of this year, is now in New York. He was sent up in 1915 for murder and this was his second escape. He was at large three days in July, 1921.

In his letter, addressed to Judge Rainey personally, Wooten said he left the chaingang so that he might get work somewhere to make enough to pay lawyers to get him out of prison. He told of all his near relatives being dead, except a sister who was unable to help him, and of his failure to raise the necessary money.

The negro also said he was convicted for an accidental shooting, "because anybody knows I wouldn't shoot my own baby intentionally."

Judge Rainey said that, except for his escapes, the negro was regarded as a good prisoner and not at all vicious. The prison board recommended a parole for him during Governor Walker's administration, but the governor at that time declined to grant it.

Wooten said in the letter that he would stop by Atlanta to call on Judge Rainey on his way to Dougherty county.

Recess for Kvale.

Washington, September 12.—(AP)—The senate recessed today until tomorrow out of respect to the memory of Representative O. J. Kvale, who was burned to death in a cottage in Minnesota.

No Nude Photos.

Havana, September 12. — (AP) — Twelve European magazines have come under the ax of the Cuban interior department, which is engaged in combating pornographic literature in the island. The suppression order included all magazines with pictures of nude subjects.

Buy an
ELECTROLUX
THE GAS REFRIGERATOR
FRIDAY 13th
HURRY . . . HURRY! AND SAVE TWICE $13
Price advances $2 a day for 13 days. $13 down—13 months to pay.
Make This Friday the 13th Your Lucky Day—Save $26

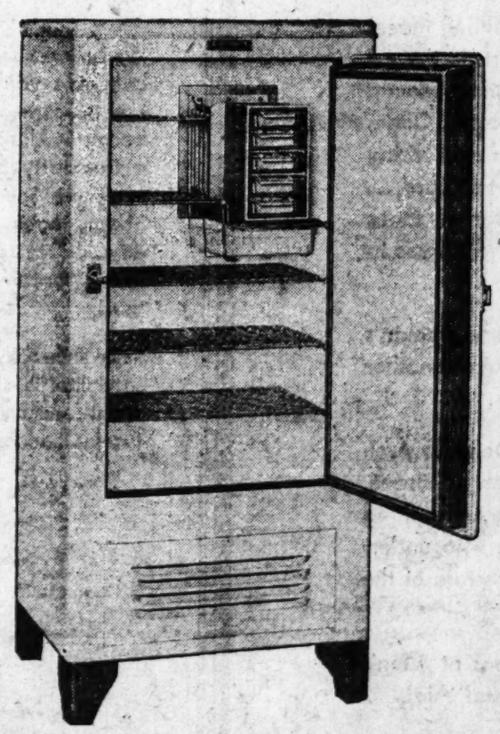

SILENT
AUTOMATIC refrigeration for years to come. There's nothing to make a noise and nothing to wear out. Ask for details of the surprisingly low operating cost—less than any other kind of automatic refrigeration!

EACH DAY'S DELAY COSTS YOU $2/

THE SOONER YOU BUY THE MORE YOU SAVE/

Friday the 13th—you save $26
Saturday . . . the 14th — you save $24
Monday . . . the 16th — you save $22
Tuesday . . . the 17th — you save $20
Wednesday . . the 18th — you save $18
Thursday . . the 19th — you save $16
Friday . . . the 20th — you save $14
Saturday . . . the 21st — you save $12
Monday . . . the 23rd — you save $10
Tuesday . . . the 24th — you save $8
Wednesday . . the 25th — you save $6
Thursday . . the 26th — you save $4
Friday . . . the 27th — you save $2

September is Food Preservation Month—ELECTROLUX *keeps* the safe average temperature below 50 degrees

ATLANTA GAS LIGHT COMPANY
MAIN OFFICE Peachtree and Harris IVy 5101
WEST END OFFICE 818 Gordon St. IVy 5101—Ex. 83
DECATUR OFFICE 116 E. Ponce de Leon Ave. Decatur, Ga.
RICH'S, INC. Fourth Floor

MEMORIAL CHIEFS TO DISCUSS ALSTON PROPOSAL TODAY

The board of directors and full membership of the Stone Mountain Confederate Monumental Association will meet at 3 o'clock this afternoon at the Chamber of Commerce building to consider future control of the memorial to the heroes of the south.

Action is expected on the proposal of Philip Alston, president of the Chamber of Commerce, that the site of the memorial be deeded to the state and that a new organization be formed to complete the carving.

Stop That Leak /

ROOF PAINT $1.00 PER GAL.

This is a pure asphalt base, with asbestos fibre, which fills small holes and leaves the roof thoroughly waterproof. Apply to metal, paper, composition and other type roofs.

F. J. COOLEDGE & SONS

PAINT AND GLASS SINCE 1880

12 Forsyth St., N. W. — 432 Marietta St., N. W.
421 Moreland, at Euclid — 616 Lee, corner Gordon
138 Mitchell, at Pryor — 114 Main St., East Point, Ga.
975 Peachtree, at Tenth — Masonic Bldg., Decatur, Ga.

DEALERS THROUGHOUT THE SOUTH

HARDMAN RESPITES CONVICTED HEARD COUNTY SLAYER

Governor L. G. Hardman Thursday granted a respite until October 2 to W. M. Smith, of Heard county, who was convicted on a charge of killing Ellis Powers and sentenced to electrocution. The respite was granted by the governor so that he would have more time to study briefs of lawyers who have asked for commutation of the death sentence. The plea for clemency was filed with the governor Thursday. The prison commission and the trial judge have recommended that clemency be granted in the case.

CHICHESTERS PILLS

THE DIAMOND BRAND.
Ladies! Ask your Druggist for Chi-ches-ters Diamond Brand Pills in Red and Gold metallic boxes, sealed with Blue Ribbon. Take no other. Buy of your Druggist. Ask for CHI-CHES-TERS DIAMOND BRAND PILLS, for 40 years known as Best, Safest, Reliable. Buy Now!
SOLD BY DRUGGISTS EVERYWHERE

RAMSPECK IS WINNER BY 2,518 MAJORITY

Official consolidation in the five counties of the fifth Georgia congressional district of the votes cast in Wednesday's democratic primary to name a successor to the late Congressman Leslie Jasper Steele show that Robert C. W. Ramspeck, of DeKalb county, defeated Mrs. George Brown, of Fulton county, his only opponent, by a majority of 2,518 votes.

Official vote by counties follows:

Fulton—Ramspeck, 1,485; Mrs. Brown, 386.

DeKalb—Ramspeck, 1,199; Mrs. Brown, 36.

Campbell—Ramspeck, 263; Mrs. Brown, 18.

Douglas—Ramspeck, 101; Mrs. Brown, 213.

Rockdale—Ramspeck, 255; Mrs. Brown, 132.

Totals—Ramspeck, 3,303; Mrs. Brown, 785.

SIGNAL SECTION OF RAILROAD BODY ENDS CONVENTION

Forty-one American railroads now direct train movement with signal systems eliminating the use of written train orders, speeding service and reducing accident hazard, according to a committee report read Thursday morning at the closing session of the convention of the signal section of the American Railroad Association, at the Biltmore hotel.

The signals are used, the report said, on sections over which the traffic is exceptionally heavy and rapid movement is essential. It is estimated that 32,000,000 train miles a year are controlled wholly by signal systems.

Following the final business session Thursday morning the majority of the 450 signal men attending the convention remained over with their wives to enjoy a dance and social evening at the hotel Thursday night.

INSURANCE AGENCY NAMES CASUALTY HEAD

Announcement is made of the appointment of T. P. Ginn as manager of the casualty department of the Ross Durant Insurance Agency, 1009 Citizens and Southern Bank building. Mr. Ginn, a former student at Georgia Tech, has been in insurance work in Atlanta for the past seven years, and has built up a large clientele.

MYSTERY PICTURE AT METROPOLITAN IS SCORING HIT

Scoring a hit at the Metropolitan theater is the all-talking mystery play, "Behind That Curtain." The picture opens in the office of a private detective who is shown answering the 'phone call of an English nobleman. This detective has information pertaining to the character and past life of one of two suitors for the hand of a niece of the nobleman. One man comes in and tells the detective that he (the detective) has certain information concerning him and that he wishes the papers handed over immediately. The detective refuses.

The next scene is the nobleman's house where the two suitors appear. The detective, in the meanwhile, has been murdered—and seemingly by one of the two men. One of the men marries the girl and takes her to India where, by accident, the other man, an explorer, has gone. There the husband squanders his wife's money, left by the death of her uncle, and has started an affair with the native woman. The wife learns of this, leaves him and goes to the man who still loves her and with whom she was already in love but did not know it. He takes her to the desert with him. Afterward there transpires real drama—and a real love story.

Warner Baxter has the leading role, Lois Moran plays opposite him, and the other roles in the picture are filled by capable players.

Nervous Headaches Yield to Capudine

Overtaxed nerves cause nearly all headaches as well as other pains, such as pains in the back and sides, women's pains, and neuralgic and rheumatic pains. To relieve headaches and other nerve pains and to soothe the tense nerves nothing gives such quick results and such delightful comfort as Capudine. Being liquid. Capudine acts almost instantly—much quicker than tablets and powders. It contains no opiates and does not upset the stomach.

For over 30 years Capudine has proven a joy and comfort to millions who have suffered from headaches, nervousness and other nerve pains. At drug stores; 30c and 60c sizes.—(adv.)

Today at 9 A. M.---A Furniture-Buying Opportunity of a Lifetime!

$32,750 Warehouse Stock of Myers-Miller Furniture Co.--Damaged by Water Only--to Be Offered at a Small Fraction of Its Value--At Factory Cost and Less--in This Gigantic

At 19 IVY ST. N. E. Between Edgewood and Auburn

FURNITURE

At 19 IVY ST. N. E. Between Edgewood and Auburn

Warehouse Fire Sale

Every Piece of Furniture in Our Outside Warehouse, That Was Subjected to This Water Damage, Is in This Sale--You Couldn't Tell That a Greater Portion of This Stock Had Been Exposed in Any Way, But Every Piece Will Be Sold at Give-Away Prices--So Be Here Promptly When the Doors Open--Come Early to 19 Ivy St., N.E.

Nothing Reserved

This morning promptly at 9 o'clock the doors will be open to the most stupendous Furniture Sale that Atlanta has ever known. This sale embraces every piece of Myers-Miller's warehouse furniture stock which was subjected to water damage as the result of a fire which recently occurred in the building occupied by them for warehouse purposes, and the entire furniture stock is being offered to the public at a mere fraction of its original value. If you were not told that this was water damaged merchandise, you would hardly realize that it had been so subjected. This sale is being conducted under the direct supervision of Myers-Miller Furniture Co., therefore, courteous attention is assured to every purchaser.

Terms of This Sale Must Be

CASH ONLY

On account of the give-away prices that will prevail, it will be impossible to make deliveries or accept charge purchases. However, we have arranged for several public draymen to be readily accessible who will make delivery of your purchases at a very nominal charge. No C. O. D.'s. No Exchanges. Every sale final. Nothing reserved. Nothing sold to dealers. All sales for cash only.

Nothing Sold To Dealers

This merchandise is being sold at the temporary location, at 19 Ivy St., N. E., because Myers-Miller would not attempt to offer even the best of this particular stock for sale in the regular order of its business, for the fact that it cannot be sold under the usual Myers-Miller guarantee. However, the values are here and the insurance adjustment which was made on this stock makes it possible for every piece to be offered at a price too sensational to sound true. The stock includes Bedroom Suites, Living Room Suites, Kitchen Cabinets, Dining Room Suites, Refrigerators, Cedar Chests, Fiber Rockers, Swings, Royal Easy Chairs and other items. So if you have been waiting for the biggest bargains of a lifetime, here they are.

Every Piece of This Merchandise Was All Regular Myers-Miller Quality and All Seasonable Furniture

$2.00 Unfinished Breakfast Room Chairs, Each . . **50c**

BEDROOM SUITES

$125.00 3-Pc. Walnut Suite, French Vanity, Chest of Drawers and Poster Bed $49.75

$110.00 3-pc. Walnut Suite, French Vanity, Chest of Drawers and Poster Bed $55.00

$130.00 3-Pc. Walnut Suite, French Vanity, Chest of Drawers and Poster Bed $65.00

$150.00 3-Pc. Walnut Suite, French Vanity, Chest of Drawers and Poster Bed $69.75

$160.00 3-Pc. Walnut Suite, French Vanity, Chest of Drawers and Poster Bed $79.00

$175.00 3-Pc. Walnut Suite, French Vanity, Chest of Drawers and Bed $80.00

Fiber Rockers

$8.00 Fiber Rockers, while they last, only **$4.00**

$15.00 Upholstered Fiber Rockers, only a few to sell at **$7.50**

Porch Swings

$2.00 Oak Porch Swings, only a few to sell, while they last **$1.00**

$16.50 cane seat and back porch swing, only a few to sell at **$8.25**

48 KITCHEN CABINETS

$40.00 Oak Cabinets, only 8 to sell, fully equipped $17.50

$45.00 White Cabinets, fully equipped $19.75

$45.00 Green Cabinet fully equipped $19.75

MANY OTHERS AT PROPORTONATE REDUCTIONS
All cabinets in this sale are fully equipped with Hardware and full set of Glassware

Living Room Suites

$225.00 3-pc. Pullman Bed Davenport Suite..... $95.00

$250.00 3-Pc. Pullman Bed Davenport Suite..... $110.00

A FEW ODD PIECES

$9.00 Upholstered Vanity Bench, Walnut finish $4.50

$7.50 Upholstered Seat Rocker, walnut finish $3.75

$9.00 Upholstered Vanity Bench $1.50

$11.00 Upholstered Vanity Benches $5.50

$40.00 3-Wing Vanity, walnut finish $15.00

BABY CARRIAGES

$8.50 Fiber Sulky.....$4.25 $15.00 Sulky $7.50

93 Quality Cedar Chests

$10.00 Natural Finish Chest $2.50

$25.00 Natural Finish Chest $12.50

$47.50 Walnut Cedar Chest $25.00

$12.50 Natural Finish Chest $5.00

$29.75 Natural Finish Chest $15.00

$45.00 Walnut Cedar Chest $27.50

14 Royal Easy Chairs

New holiday stock just received before the fire and in almost perfect condition, for instance; $60.00 Royal Easy Chairs now $40.00

$20.00 Refrigerators, While They Last . $5.00

DINING ROOM SUITES

$150.00 — 9-Pc. Walnut Suite, 6 Chairs, Buffet, Table and China Cabinet $65.00

$135.00 — 9-Pc. Walnut Suite, 6 Chairs, Buffet, Table and China Cabinet $67.50

$150.00 — 9-Pc. Walnut Suite, 6 Chairs, Buffet, Table and China Cabinet $75.00

$160.00 — 9-Pc. Walnut Suite, 6 Chairs, Buffet, Table and China Cabinet $82.50

$198.75 — 9-Pc. Walnut Suite, 6 Chairs, Buffet, Table and China Cabinet $98.50

$225.00—10-Pc. Walnut Suite, 6 Chairs, Buffet, Table, China Cabinet and Server $100.00

All chairs of these suites have upholstered seats in tapestry or velours.

REFRIGERATORS

$30.00 Refrigerators Now Being Sold at Only . . . $14.50

$75.00 All-White Steel Refrigerator, Only $37.50

Many Others at Proportionate Reductions

Between Edgewood & Auburn Aves.

19 Ivy St., N.E.

Between Edgewood & Auburn Aves.

THE CONSTITUTION

CLARK HOWELL
Editor and General Manager.
Clark Howell, Jr., Business Manager.

Entered at the Postoffice at Atlanta as second-class mail matter.

THE SOUTH'S STANDARD NEWSPAPER · CONSTITUTION · ESTABLISHED 1868

Telephone WAL. 6065.

SUBSCRIPTION RATES.

	1 Wk.	1 Mo.	3 Mos.	6 Mos.	1 Yr.
Daily and Sunday	20c	90c	$2.60	$5.00	$9.50
Daily	15c	70c	2.00	4.00	7.50

Single Copies—Daily, 5c; Sunday, 10c.
By Mail Only.

Sunday	10c	45c	$1.25	$2.50	$5.00

R. F. D. and small or non-dealer towns for 1st and 2nd zones only.
Daily (without Sunday) 1 year..... $5.00

ATLANTA, GA., SEPT. 13, 1929.

J. R. HOLIDAY, Constitution Building, sole advertising manager for all territory outside of Atlanta.

THE CONSTITUTION is on sale in New York city by 2 p. m. the day after issue, it can be had: Hotaling's News Stand, Broadway and Forty-third street (Times Building corner); Schultz News Agency, at Bryant Park and Grand Central Depot.

The Constitution is not responsible for advance payments to out-of-town local carriers, dealers or agents. Receipts given for subscription payments not in accordance with published rates are not authorized; also not responsible for subscription payments until received at office of publication.

Member of The Associated Press.
The Associated Press is exclusively entitled to use for publication of all news dispatches credited to it or not otherwise credited to this paper and also the local news published herein.

Follow the Leader—Whosoever will be great among you, let him be your minister; And whosoever will be chief among you, let him be your servant: Even as the Son of Man came not to be ministered unto, but to minister, and to give His life a ransom for many.—Matthew 20:26, 27, 28.

Prayer:

"In peace that only Thou canst give, With Thee, O Master, let me live."

THE COMING NAVAL PARLEY.

It is announced that Premier MacDonald will come to Washington within the month to discuss with our government the subject of reducing the naval armaments of the United States and Great Britain.

That the sea-fighting establishments of both countries can and ought to be brought down to actually obvious proportions is unquestionable. Even as they are they are extravagant and heavily burdensome to the taxpayers of the two nations. The economic interests of both peoples call strongly for the reduction of such expensive armaments to peace time and purely defensive proportions.

No competent statesman or intelligent patriot in either nation would propose to strip his country to utter nakedness of defensive equipment. But in the face of the growing disposition of all civilized potential nations to substitute arbitration for force in the settlement of international issues, there appears no compelling reasons for any of them supporting plenary war armaments either on sea or land.

As between the United States and Great Britain there subsists but one unsettled question in their mutual desire to agree upon reduced naval armaments, and that is the question of parity of naval power. While that may have technical interest for statesmen still obsessed with a war complex, and "big navy" men who magnify the importance of their profession, it does not seriously affect the economic and pacific thinking of the masses of people. They are set upon measures to procure and secure world peace.

In the present era of enlightenment as to international relations, and the World War demonstration of the power of the Anglo-Saxon nations to exercise domination over war-gendering disputes between lesser nations, the issue of naval parity between the United States and Great Britain becomes more academic than imperative.

The only accord they need to reach is an honest evaluation of the practical naval needs of each on a foundation of perpetual peace between themselves and mutual capable defense against any aggressor upon the rights and peace of either.

Such an accord should be easily reached and find prompt ratification by the congress of this country and the British parliament.

THE G. O. P. IN GEORGIA.

The republican national committee held a quick-fire session in Washington on Monday, elected a new national chairman and several new members, but conveniently overlooked the fact that it has no national committeeman from Georgia.

Evidently the committee saw nothing in the acephalous condition of the party in this state to worry over. To them Georgia, except for federal patronage and national delegate uses, is party terra incognito which they have no yen to explore and colonize. And they are not to be blamed for their aloofness, since every time they have ventured into the state they have stirred up a fierce cat fight in their own yard and from which they had to beat a safe retreat.

As a political party locally the republicans have nothing of practical promise to offer to the people of Georgia and it is better for their own party peace to treat the state as a "political territory" than as a constituent of the national organization. In that way it can give us dependable, respectable federal officials and that is all the people of the state will ask or expect from them.

RAMSPECK'S NOTABLE VICTORY

Well deserved recognition of the sterling character and proven ability of Robert C. W. Ramspeck was paid by the democrats of the fifth congressional district in nominating him to succeed the late Congressman Leslie J. Steele.

The vote of the primary attests the confidence placed in him by the people of the district.

He is well fitted by experience to capably serve the district as its representative in the national congress. His service as private secretary to former Congressman William Schley Howard makes him familiar with the details of the work of a congressman and enables him to enter into his duties without the delay which often marks the entrance of a new congressman, unfamiliar with conditions, into the legislative halls of the national government.

Mr. Ramspeck's experience as a Chamber of Commerce secretary and his work as chief deputy United States marshal for the northern district of Georgia gives him valuable insight into the needs of the district, while his ability as a lawyer and his service as solicitor and city attorney of Decatur admirably equip him to deal with legislative matters affecting the law of the nation.

Mr. Ramspeck is to be congratulated upon the splendid indorsement received at the hands of those among whom he has lived and worked practically all his life, and the voters may feel certain that they made no mistake in so honoring a young man so well equipped, by character and experience, to satisfactorily discharge the duties of the office to which he has been nominated as the party choice.

DR. BROUGHTON'S RETURN.

After an absence of seventeen years Dr. Len G. Broughton returns to his old pulpit at the Tabernacle Baptist church next Sunday.

Under Dr. Broughton's administration the Tabernacle became more than what is ordinarily classified as a church. He made it a great institution and one which under his notable stewardship rendered admirable civic, as well as religious, service for many years.

The Tabernacle organization was the outgrowth of Dr. Broughton's enterprise and ability. With a modest beginning and with very little money he established a plant of great value, and created one of the largest congregations in the city.

Like many other ministers Dr. Broughton made the great mistake of thinking that he had served one church long enough, and that, terminating his mission here, he should devote his constructive energy to another field.

So seventeen years ago he severed his connection with the Baptist Tabernacle and served churches in several different fields, finally accepting a call to London where he became a world-wide ministerial figure.

But his first love was the Atlanta Tabernacle, born of his brain and developed by his effort. A congregation which has missed him all these years wanted him to come back, and happily he was ready to return to the church he founded. So this good man, better equipped than ever by world-wide service, and by a broadened and deepened experience, returns next Sunday to his first love to again take up the work founded by him seventeen years ago.

Dr. Broughton will be welcomed back home and his return to his old pulpit next Sunday will be a notable event.

In his return to the Tabernacle that well-known institution comes to the front again as one of the notable churches not only of Atlanta, but of all the south.

After England in a conference got $10,000,000 a year for 40 years from the other powers, the folly of going to war to gain one's ends is apparent.

Vaudeville is coming back, notwithstanding the joke is still in prohibition.

The testing of the all-metal dirigible also tested the mettle of the operator.

Cotton is still king. Anarchists and communists cannot control the textile mills of the south.

A south Georgia dentist charged with robbing a bank continues to look down the mouth in jail.

THE WORLD'S WINDOW

BY PIERRE VAN PAASSEN.

Home of Research.

The reading room of the British museum, considered the greatest workshop of research in the world, once had Lenin as a daily visitor, it was recently revealed. This is not surprising for many men and women who have received great fame, made the British museum their intellectual and spiritual fountainhead some time or other. The present pope was a frequent visitor. And Lenin's predecessor, Karl Marx, when a refugee in London, Trotzky also and Prince Peter Kropotkin. The late Viscount Morley was at one time often there and so was Marquess Curzon, of Kedleston, who the officials found to be far from the august personage represented, a most charming, genial man, grateful for any attention. Lord Curzon, as a trustee of the museum, was entitled to carry out any research upon which he may have been engaged in the board-room, but he always elected the work in the center of the building, taking his place at a desk just like anybody else. Then there were other men like John Masefield, W. B. Yeats, Henri Bergson, Samuel Butler (author of "Erewhon"), G. M. Trevelyan, the historian and a grand-nephew of Lord Macaulay, Arthur Simons, Sturge Moore, Robert Bridges, the poet laureate; Bernard Shaw, Karsavina, Diaghileff, the ballet-master; Laurence Irving, Arthur Ponsonby, Sir Edward Clarke and Sir James Frazer, author of "The Golden Bough."

* * * *

Elysee Memories.

Interesting memories are recalled by the fact that the president of the republic has relegated his carriages, replaced by motorcars, to the museum at Compiegne, where in days to come, they will be looked upon as curiosities. There is one man in Paris who is filled with sadness at this thought, says a writer in the Times. He is the ex-coachman at the Elysee, who drove several presidents. Do you think that a motor car, however magnificent it may be, can inspire him with feelings of joy and admiration? He thinks only of his berlines of the past, one white, the other blue, in which he drove King Edward VII, the queen of Holland, King Peter, of Serbia, and the Czar Alexander. M. Doumergue, marching with the times, suppressed the brilliant equipages at the Elysee. The old coachman has a great admiration for him, considering him a brave man with an irresistible smile; but he remembers that the president is a bachelor, and somehow to this fact is ascribed the fact of ceremonial carriage outings. On the other hand, M. and Madame Poincare, though they were a modest couple when they occupied the Elysee, loved their equipage. The Millerands simply reveled in them. As for M. Paul Deschanel, he was the president after the coachman's own heart. He received so many elegant people that the coachman had to wear his best livery every day. Now the livery, along with the carriages and harness, has gone to the museum. It is small compensation that he will be immortalized, since his name is stitched in the lining. He can only hope for better days.

(Copyright, 1929, for The Constitution.)

Health Talks

BY DR. WILLIAM BRADY.

STAMINA, VIGOR AND HEALTH.

Queries come frequently like this:

"I've often read that most people do not breathe deeply enough, so I have started to train myself to breathe deeply by forced deep breathing. Do you think that I will learn to breathe deeply, naturally, in this way?

"I have heard that forced deep breathing may lead to tuberculosis. Is this true?

"I timed myself when breathing deeply and found that I breathe from 18 to 20 times a minute. Is this fast enough? I am 19 years old.

"E. T——."

Probably the young man read about "deep breathing" in one of those "health" magazines that glorify exercise as a panacea and provide a market place for all sorts of mail order humbugs, especially short cuts to "superb manhood," "personality," "amazing vitality" and all that sort of hokum.

No one can change his breathing habit by any such silly effort. Breathing is an automatic process and one can no more modify the depth or rate of breathing by "training oneself to breathe deeply" than one could change the winking of one's eyelids by practicing slow or fast winking.

There is no foundation for the notion that deep breathing may lead to tuberculosis.

The normal rate of breathing for an adult at rest is 16 or 18 breaths a minute. That's fast enough—or slow enough.

I should advise this young man and others who may share his fancies about deep breathing, to pay no special attention to the breathing: it will regulate itself in any case. Go in for such exercise, play, work, as you may need, and leave the breathing to nature.

Perhaps it is due in part to ill advised conscious attention on the breathing that many persons do not breathe naturally, but endeavor to breathe with the chest almost exclusively, having garnered from freak "physical culture" magazines that a large chest expansion is essential for vigor and vitality.

It is notable that physicians examining patients give no consideration at all to chest expansion when investigating the state of the vital organs—except when working for some mossback insurance company that cherishes ancient methods. An individual with an exceptionally large chest expansion is as likely to have lung tuberculosis or heart disease as is one with a very small expansion.

The natural way to breathe is with the diaphragm mainly. When the diaphragm contracts, air is drawn into the lungs, the stomach, liver and other abdominal organs are pressed downward and the belly bulges or expands. The skilled anesthetist watches the rythmic rise and fall of the belly and not the movement of the chest, to make sure the patient is breathing naturally, under anesthesia. Even in natural sleep, the breathing is almost wholly diaphragmatic. The diaphragm is a voluntary muscle, to be sure, yet it is under automatic control and had better be left to such control.

In the same mail with the young man's query comes a circular describing a gadget that purports to do a lazy sucker's exercise for him, and the prospect is assured that the purchase of the gadget will give him "sufficient stamina and vitality to ward off disease."

How come? There is absolutely no connection between physical or muscular condition and immunity. It is high time that this kind of fraud were suppressed, if there's enough stamina in dollar worshipping Yankeeland to put a stop to it.

(Copyright, 1929, for The Constitution.)

If He Discusses the Town Hall's Need of Cuspidors, He Isn't A Candidate for Governor

By Robert Quillen

The last quarter of a century has developed in America a new kind of businessman—the professional executive. He did not work up from the ranks, and he has little knowledge of the problems solved by his subordinates.

Today he makes a leather business successful and tomorrow he is drafted by a new financial group and placed in charge of a steamship line or an automobile plant.

He directs a big business successfully because he thinks in big terms. He has found the secret of success—that a man is as big as the terms he thinks in.

Thinking in big terms requires no more effort and no more ability than thinking in small terms.

The corporal directing eight privates and the general directing eight divisions have problems that are identical in kind if not in magnitude. Each has to deal with eight units. Each must give an order and trust the units to obey.

The general orders his units forward and trusts subordinates to relay the command from grade to grade until the last private is in motion. The corporal orders his units forward and trusts each of them to gather up his equipment and obey.

The general does not see details. The corporal is annoyed because one of his eight privates carries an unclean gun; the general is worried because one of his eight division falls short of its objective. They are executives of different caliber because they think in different terms.

The rich man who controls many industries must think in terms of millions; but when he makes a trade involving material worth millions of dollars, his mental processes and purposes and reactions are identical with the mental processes, purpose and reactions of the itinerant merchant who makes a trade involving no more than a bushel of raw peanuts.

Small men are awed by bulk; but great and small think in terms of units, and whether the units are divisions or privates, tons or pounds, states or precincts, the thinking is done in the same way if done to the same end. Adding ten elephants requires no more mental effort than adding ten fleas.

The man who learns to think in terms of nickels may be as capable as the man who learns to think in terms of thousands of dollars, but his achievements will be small because his energies are expended in small matters.

The man with the hoe will give more careful attention to individual plants, but the man with a steam tractor will harvest a greater crop.

Copyright, 1929, for The Constitution.

YOUR BOY AND YOUR GIRL

BY ARTHUR DEAN, SC. D.

An Open Letter to Teachers.

Dear Teacher:

I know you have made a lot of nice resolutions during the summer vacation. Among other things you have promised yourself that you will actually save some money this year out of your salary. You have made up your mind to work more cordially with your principal, head of the department or supervisor than formerly; or else you have determined to outwit them better than you did last year.

You have made up your mind to work harder than you did last year or to work less. You are going to take it easier or you are going to do more. You are going to study more or else you are going to quit studying as much. You are going to be more conscientious with reference to your work, or else less so.

I know you have been thinking on these things and have come back to school with a strong determination to do better or to do worse.

Today your mind is made up, but tomorrow you will find yourself back in the same old channels. Those who had been able to save money in the past will continue to save it; those who did not save in the past will have a hard job to reform. Those who have studied will not be able to stop, and those who haven't studied in the past will have to attach a back to a bone and take away the wish part of it.

There's one thing I positively know, and that is you have determined to be happier. Some of you have said: "I am going to give more." Others have said: "I am going to get more." Others: "I am going to be more." But we cannot get without giving, we can't give without getting, and we can't be without both giving and getting.

To be happy I think we ought to be human, and if we are human I think we are rather inclined to be happy. In so far as you can, I hope that you will be able to develop cordial personal relations with your pupils.

It is my feeling that we are destroying personality in the schools, destroying both the personality of the pupils and the personality of the teachers. We are making the school system into a glorious machine, and if we could only persuade Mr. Ford to carry on our educational business for a few years we would find that he would be able to save a great deal of money for us which we are now spending for education, and could undoubtedly fulfill the ideal of many educators of mass production.

Be as human as you can and pray to the good Lord that you get more chances to be human than seems to be possible in an educational way.

And by the way, take hold of this idea of abolishing the factory notion in education. Don't let the system kill you and the children, do something about it. But this means mass action.

Individually you can do practically nothing to remedy this unfortunate tendency of treating children as though they were cogs in wheels. But individually you can do a great deal in putting a human touch into your teaching.

When a pupil is reciting, be just as courteous as you want him to be to you; do not interrupt him, let him finish at least a sentence before you correct his grammar. Better than that, let him finish his entire statement before you correct him.

Be careful in calling upon others to comment upon a recitation that you do not encourage adverse criticism. Heaven knows we are all skilled in that. It's a terribly deadening thing, my teacher friend, always to be criticised adversely. Suppose your superintendent commented upon your work in the way that pupils are allowed to criticise the work of their classmates. Why is it that you say: "Now, children, what mistake did Johnnie make?" Can't you ever say: "Now, children, what was good in Johnnie's recitation?" I wonder if the cause of nine-tenths of the gossip and mean talk of we adults doesn't come from getting in the classroom this critical attitude toward the thoughts and words of others.

When a parent comes to see you about her child, don't put yourself on the defensive. If you have done right—and it's easy to assume that you intended to—all you have to do is to explain to the parent what you did and why you did it. But it is better to let the parent tell you what she thought you did and why she thought you did it.

Give the parent a chance to set off the first explosion: that will relieve the parent immensely. Then calmly explain the rules and methods of the school which exist and how her boy or girl got out of step. In fact, the parent will like the term "out of step" more than he or she likes the word "disobey." We all love to be in step.

And finally, if you can get your children to know that you really like them, that you want to hear about their trials as well as their joys, they will do almost anything for you that you wish them to do. The more they feel that they are in tune with you and that you are in tune with them, the harder they will study and the faster they will learn.

Your friend,
ARTHUR DEAN.

(Copyright, 1929, for The Constitution.)

TENNESSEE TAX CASE GOES TO FEDERAL COURT

Middle Tennessee Judge Asked To Take Case as Memphian Disqualifies.

Memphis, Tenn., September 12.—(AP)—Federal Judge John J. Gore, of the middle Tennessee district, has been asked to take the second step in a tax suit which lawyers believe is destined to make legal history in Tennessee.

The first step was taken yesterday when Federal Judge Harry Anderson said he was disqualified to hear the petition of the Bank of Commerce & Trust Co., seeking an injunction to prevent the city from collecting approximately $27,000 tax on its intangible property.

Judge Anderson said he had asked Judge Gore to hear the petition.

The bank contends its intangible assets were taxed as resources and that any attempt of the city to tax the properties would be placing another ad valorem duty against property previously taxed. The bank argued that if the property must be taxed, the duty should be levied against the stockholders and not against the bank as a unit.

Judge Anderson suggested yesterday that counsel agree to dismiss the petition so the big task of testing the suit could be hurried. The lawyers, however, could not reach an agreement and prayed for continuance. Date for the hearing before Judge Gore has not been set.

Plans call for hearing of local questions involved in the suit before two United States district judges and one judge of the United States circuit court. There is no appeal from such a tribunal except to the supreme court of the United States.

M'DONALD VISIT INDICATES PROGRESS

Continued from First Page.

here and the guest of President Hoover during the other part.

Plans Discussed.

Plans for the prime minister's visit were discussed today by Secretary Stimson in conferences with the British ambassador and Sir Robert Van Sittart, an undersecretary of the British foreign office and the principal secretary to the prime minister. Sir Robert had planned to sail for England on the Aquitania early in the week but cancelled his passage and returned to Washington, where he has been conferred on the premier's plans with both American and British officials.

While the strictest secrecy was maintained as to the contents of the note from the American government which reached London today, there were indications that it contained some suggestions in the nature of counter proposals to the British viewpoint as to the precise means of attaining parity, or cruiser equality.

Concessions Broad.

Both governments have made broad concessions since the inception of the negotiations several months ago when Ambassador Dawes arrived in England. Great Britain is believed to have agreed to a reduction of its planned cruiser fleet from 70 to 50 ships after it had conceded the fundamental principle of parity in this class of warcraft.

On the other hand, it is understood that the United States has foregone a large part of the reduction policy which President Hoover had hoped to be able to effect. Under such an agreement the American navy would have to be built up to any limitation which ultimately might be agreed upon.

Should Mr. Hoover and Mr. MacDonald be able to remove the last difficulties at their personal conferences here, the next step in the general plan for the limitation of naval strength of the chief powers would be a conference to be participated in by the United States, Great Britain, Japan, France and Italy.

MERCHANTS HEAR TALK ON PROFITS

Continued from First Page.

costs him too much to sell what he does sell.

"I am not telling you anything now when I say that a retailer's one great asset is his customers, and that his success comes from his ability to sell those customers what they want, when they want it and at the price or on the terms they can afford and are willing to pay. Every retailer must buy on that basis, and he must sell on that basis. If he doesn't he is doomed. What his customers want, when they want it and at the price or on the terms they can afford and are willing to pay," he repeated with emphasis.

Sell Goods New.

Mr. Mears warned particularly about selling goods while they were new and fresh. "Be scared to death when goods linger in your store," he exclaimed, "and if you must take markdowns, take them first and get the goods out of your store."

As a formal definition for merchandising, Mr. Mears gave this:

"Good merchandising makes acceptable goods accessible."

Anything else is bad merchandising, he declared.

Explaining the factors of this definition, Mr. Mears said that a merchant must have the goods his customers desired, at the time they were wanted, the price neither too high nor too low for his trade, at terms or on credit, and in plain view as an invitation to buy. All of this was in reference to the word "accessible."

As to the meaning of "acceptable," Mr. Mears called to mind the words "pleasing," "agreeable," "welcome," as affecting the same person to whom the goods must be accessible, the customer.

Acceptable Merchandise.

Summarizing the factors that make goods acceptable, Mr. Mears listed:

1. Goods such as customers have used before and have found satisfactory.
2. Sizes, what your customers prefer or cannot do without.
3. Style. What is in vogue.
4. Appearance. What looks inviting.
5. Color. Cheerfulness promotes buying.
6. Quality. Don't spread over too wide a range.
7. Assortment. Selection to choose from.
8. Quantity. Neither too great nor too small. What you can sell—not something to keep.

Among these there were certain other background elements that he regarded as an aid to merchandising, among which were, reputation of goods; reputation of store and the attitude of the store.

Mr. Mears had the closest attention of all those present throughout his entire address, indicating that the merchants were extremely interested in what he had to say. At the close of his address a great many questions were asked, developing several beneficial discussions.

FIRST TARIFF GUNS ROAR IN SENATE

Continued from First Page.

Utahan replied that some might stand further boosts.

Nine Objections.

Simmons listed nine specific objections to the bill as follows:

"It contains many rates and increases upon agricultural products that are useless and ineffective.

"It is replete with exhorbitant rates on articles which farmers buy.

"It contains numerous instances of higher rates on articles used by the masses than on articles of identical use, but purchased principally by persons of wealth or of more than average means.

"It does not conform to President Hoover's request for increases on industrial products only when there has been a slackening of employment due to imports. In many cases, increases have been granted to industries which have been very prosperous under the present tariff act.

"It is full of inconsistencies and unfair discriminations.

"It increases rates on many articles even though the imports under the present tariff act have been negligible.

"It encourages inefficiency by many of its increases in rates.

"Its increases on manufactured articles imperils our trade with European countries; and finally

"By its liberalization of the flexible provisions, enlarging the powers and discretion of the president, the attitude allowed the president in the imposition of additional duties is dangerously expanded."

Charging that sectional forces and groups of internationalists were aiding the democrats to break down the republican policy of protection, Smoot said prosperity "will inevitably follow the readjusted tariff of 1929 as was the case following the 1922 tariff."

Smoot Questioned.

Unlike Simmons, who asked that he not be interrupted, Smoot was questioned frequently during the reading of his prepared speech by democrats. Senator Tydings, of Maryland, asked whether the president favored the bill.

"I haven't asked him but I think he will sign it," Smoot replied.

Smoot told Senator Harrison, democrat, Mississippi, that he had not discussed tariff rates with the president—not even sugar.

"No candy passed between you, then?" observed the Mississippian.

Taking up the claim of Simmons that the bill would add billions of dollars to consumers' costs, Smoot said this was "fallacy."

"The tariff acts on price levels only indirectly," Smoot said, adding it was "misleading and false to measure either benefit or injury of a tariff by the amount of the tariff."

Fight Not New.

The republican tariff chieftain denied the proposed increases in farm rates were more than offset by raises in duties on manufactured goods, asserting that the ad valorem increases on the former "far outweigh increases in manufacturers based on 1928 imports."

Referring to the bolt of the republican independents from the west on the bill, Smoot said the "threatened jealousy between the west and east growing out of the tariff is nothing new."

"The same arguments used now by the leaders in the agricultural west," he continued, "were used in every tariff battle before and after the Civil War. The fact that hundreds of petitions are coming from agricultural interests in the west and from legislatures of middle west states urging higher tariff duties on agricultural products is a demonstration that agriculture admits the benefits of national protection."

$2,500,000 BOND ISSUE APRPOVED

Continued from First Page.

20 a week. The waiting list of appendicitis cases is nearly as bad and overcrowding is a continuous trouble in all the wards, it was said. Attending doctors pointed out that Grady hospital was built when Atlanta was a city of 100,000 inhabitants and the same plant is now attempting to serve a city of almost four times that size.

Attending doctors of the Battle Hill hospital pointed out that the whole purpose of their institution is almost set at naught because of their meager facilities. As a result of the crowding it is possible, they said, to admit only such cases as are in the advanced stages. The waiting list at Battle Hill now is in excess of 200, it was said.

The committee also approved appointment of Dr. George W. Fuller as attending physician on the Grady staff and of Dr. J. T. Floyd as staff gynecologist.

Petition of Dr. Harold F. McDuffie for permission to establish a private eye, ear, nose and throat hospital for children was granted. Dr. McDuffie was unable to announce plans for his hospital Thursday night but said that it would be located on Forrest avenue and would be designed for the benefit of persons of moderate means.

Wife Visits Waggoner; Bank

TEARS FLOOD FROM COLORADOAN'S EYES

Scheme Wizard Breaks Down

Newcastle, Wyo., September 12.—(AP)—C. D. Waggoner wept in his jail cell here today when his wife came to see him. It was a dramatic scene when the banker who admitted defrauding six New York banks of half a million dollars for the benefit of his won depositors was greeted by the comely, motherly woman whose eyes were swollen from sleepless nights.

"Honey," the wife cried, "this is terrible."

After the first embrace Waggoner asked, "Where is Delos?" Delos is his son.

"He stayed in Denver, honey, thinking he could do you more good there," Mrs. Waggoner replied.

Not until then did Waggoner break down. The stoic calm which he maintained since his arrest near here Tuesday night snapped and tears flooded his eyes.

"It's too bad, honey," his wife sobbed. "If Delos had known you wanted him so badly he would have come. He will come anyway if you want him and need him."

After the visit in the cell Mrs. Waggoner remarked to Sheriff Powell, "Oh, why did he do it? He's always been a good husband. A fine man who commanded the respect of everyone. He must have been out of his mind if he did all the terrible things the newspapers say about him. I can't believe it."

It was the first meeting of Waggoner and his wife since he put her on the train at Lincoln, Neb., last week, sending her to Denver.

"I have nothing to say," Mrs. Waggoner sobbed when asked about the charges against her husband. "I know nothing about the affair save what the daily papers have printed. It is a shock, a terrible shock. I don't know what to say. Please leave us alone for a while. It's all so sudden and heartbreaking."

Waggoner, who spent the first day of his captivity in explaining how he had duped the six New York banks for the benefit of depositors of the Bank of Telluride, lapsed into silence today so far as the press was concerned. He said he would follow the advice of counsel and not talk for publication.

STREET CAR STRIKE AGREEMENT REJECTED

New Orleans, September 12.—(AP)—The New Orleans street car strike took its second wind and entered the tenth week, while officials sought to piece together the loose ends of the settlement controversy.

The striking conductors and motormen upset the apple cart by rejecting, by the overwhelming vote of 1,009 to 87, the settlement agreement drafted by William Green, president of the American Federation of Labor, and A. B. Paterson, vice president of the New Orleans Public Service, at a conference in New York. The agreement also was approved by W. D. Mahon, president of the Amalgamated Association of Street and Electric Railways Employes.

At Indianapolis Mr. Green said the rejection of the agreement was due to a "misunderstanding" and from Seattle came word that Mr. Mahon regarded the negative vote of the carmen as a "serious mistake" and that he would seek to have the vote reconsidered.

Local union officials asserted that neither Mr. Green nor Mr. Mahon had the true facts of the local situation, which was aggravated by the refusal of Public Service officials to give the union any assurances that the strikers would be taken back to work. The clause in the agreement, the union officials said, did not bind the company to re-employ the men, and they had reason to believe that about 400 of the former employes never would be reinstated, under the terms.

Orlebar Flies 355.8 Miles Hour; Sets New Record

Calshot, England, September 12.—(United News.)—The British assault on world speed records continued successfully today when the brilliant pilot, Squadron Leader A. H. Orlebar, averaged 357.7 miles an hour in four successive trips over the regulation three-kilometer course.

Orlebar broke his own record of last Tuesday when he sent his super marine Rolls-Royce S-6 seaplane over the course at 355.8 miles an hour. He used the same plane today to raise the mark by 1.9 miles an hour.

Orlebar made six trips over the Solent course in 29 minutes in the air and narrowly escaped a collision with a group of fishing vessels when he brought the little plane down to the water at a pace of 100 miles an hour.

There was a slight wind during the flight.

FOSTER ELECTED G. A. R. COMMANDER AT 63D MEET

Portland, Me., September 12.—(United News.)—Edwin J. Foster, of Worcester, Mass., was selected from a field of five nominees as commander-in-chief of the Grand Army of the Republic at today's session of the 63d national encampment.

Charles E. Nason, Portland, was elected senior vice commander.

Other officers chosen for the ensuing year were: Surgeon-general, Dr. Edward H. Cowan, Crawfordville, Ind.; chaplain-in-chief, J. King Gillison, Dayton, Ohio; adjutant-general, Wilfred A. Wetherbee, Newton, Mass., and quartermaster-general, Cola B. Stowits, Buffalo, N. Y.

Cincinnati, Ohio, was selected as the seat of the 1930 encampment, after considerable controversy over several other cities, including Springfield, Ill., the birthplace of the G. A. R.

I. T. U. SELECTS HOUSTON FOR 1930 CONVENTION CITY

Seattle, Wash., September 12.—(AP) Houston, Texas, was selected as the 1930 convention city by the International Typographical Union in convention here today. Boston withdrew its request for the next meeting, leaving only Montreal in the field. The vote for Houston was 166 and for Montreal 78. The vote later was made unanimous.

NEW PASSENGER AIR LINE STARTS IN THREE WEEKS

Chicago, September 12.—(AP)—A new passenger airplane service connecting Chicago, Memphis and New Orleans, will be inaugurated within three weeks by Continental Air Services, Inc., it was announced today by Major M. D. Mann, president of the organization.

Approximately four and one-half hours will be required for each leg of the journey. Amphibian planes will be used between Memphis and New Orleans, the route following the Mississippi river.

BLIND YOUTH ENTERS SCHOOL; KILLED IN FALL

Louisville, Ky., September 12.—(AP) The body of Robert Hyden, 14-year-old mountain boy, today was en route to his home at Corbin, Ky., just 24 hours after he reached Louisville to enroll in the Kentucky School for the Blind.

In his first night under the school roof Hyden in some manner plunged through the fourth story window of his room. He died last night, two hours after the accident.

DIEBOLD HEIRESS SLAIN BY GARDNER

Cleveland, Ohio, September 12.—(AP) Incensed because he had been discharged as a gardener., Michael Di Tirro today shot and killed his former employer, Mrs. Barbara Diebolt Irr, 62, according to police.

Mrs. Irr was the wife of Joseph Irr, of the Cleveland Billiard Supply house, and heiress to the fortune accumulated before prohibition by the Diebolt Brewing Company.

Di Tirro, police said, admitted he fired three times when he was refused re-employment by Mrs. Irr. He had visited the Irr home several times since his dismissal two weeks ago and threatened members of the family, servants said.

The gardner, according to his story to police, went to the Irr home in Euclid village today and found Mrs. Irr in the kitchen. He said he asked for his job back, but she refused.

"I lost my head," Di Tirro said. "I shot her once and when she fell I shot her twice more."

He walked to the village police station and confessed the killing.

CHINA FACES TROUBLE AT GENEVA SESSION

Geneva, September 12.—(AP)—China still faces trouble on the Geneva diplomatic front as on her Manchurian frontier. The meeting of the program committee of the assembly of the League of Nations was the focus of great interest today as deliberations continued to decide whether the committee would stand by its decision not to present for consideration in the assembly China's demand that the league make operative Article 19 of the covenant which deals with the possibility of revision of treaties which are considered no longer applicable.

The committee discussed the Chinese proposals for an hour but failed to arrive at a decision and will resume the study of the question at noon tomorrow.

Meanwhile China, through her spokesman, Dr. C. C. Wu, threatened to create a "most serious situation" if the Chinese demand is not met. Dr. Wu has cabled his government for instructions and still holds in reserve his threat to withdraw the Chinese delegation from the league proceedings.

PLEA FOR PERMITS FOR 26 NEW RADIO STATIONS FILED

Washington, September 12.—(AP)—The Press Wireless, Inc., a company organized by a group of American publishers, applied to the radio commission today for permission to construct 26 stations throughout the country.

The stations would use 20 frequencies set aside by the radio commission on June 20 for the American press for point-to-point communication within this country. At that time the commission ruled that the construction permits would be issued to the corporation.

The organization was first called upon to satisfy the commission that it had a project for the utilization of the frequencies which would serve public interest, convenience and necessity.

Press Wireless, Inc., was organized by the American publishers committee on radio communication which is headed by Joseph Pierson, cable editor of the Chicago Tribune.

The stations would be located at Upper Newton Falls, Mass.; Little Neck, N. Y.; Washington, D. C.; Philadelphia, Cleveland, Detroit, New Orleans, Atlanta, Dallas, Miami, Memphis, Chicago, Kansas City, Minneapolis, Los Angeles, San Francisco, Denver, Seattle and Salt Lake City.

MISS. INQUIRY INTO SECRETARY'S OFFICE TO BEGIN

Jackson, Miss., September 12.—(AP) Investigation into the office of secretary of state from 1901 to date was started today by a joint legislative committee.

The probe was suggested by Governor Bilbo in a special message to the extra session of the legislature recently in which allegations were made of a $56,000 shortage during the term of the late Joseph W. Power from 1901 to 1926. Mr. Power died in office.

The governor's message also reported alleged illegal requisitioning by Walker Wood, present secretary of state, of approximately $3,000.

BANDITS TAKEN UNAWARES WHEN AUTO REVERSES

Chicago, September 12.—(AP)—Roy Halquist put his car into reverse last night, thereby taking the joy out of life for two highway robbers.

The bandits had relieved Halquist of $20 and were standing behind his car waving their pistols and admonishing him to be on his way. Halquist shoved into reverse and stepped on the gas. The car shot back and spilled the robbers with a couple of sickening thuds.

Police got there in time to arrest one, but the other, with greater recuperative powers, got away.

Lightman President.

Memphis, Tenn., September 12.—(AP)—M. A. Lightman, of Memphis, was installed as president of the National Moving Picture Theater Owners of America at a luncheon here today. Mr. Lightman succeeded R. F. Woodhull, who resigned as head of the organization to become executive vice president of the General Talking Pictures Corporation. The National Convention of the Picture Theater Owners will be held in Memphis October 29.

30 Peachtree Street, N. W.

Suits and Overcoats

$10

AND

$15

Men! If you've never bought one of these $10 and $15 Suits or Overcoats, you'll be plumb dumfounded at the tremendous values we offer in these stylish, new garments! Let nothing keep you from looking here first before you buy anywhere!

$10 and $15 SUIT and Overcoat Store

30 PEACHTREE ST., N.W.

Right at Five Points

WATCH YOUR STEP, TAKE NO CHANCES, IT'S FRIDAY, 13TH

If you stub your favorite toe today you probably can remember that you were born under an unlucky star and reiterate that the other guy always did have all the luck in the world.

If Bill Alexander looks at the calendar he probably won't plan anything difficult for the boys at the Flats, for maphap one of the brittle youths might get so hurt he wouldn't be able to be in there when the whistle blows a few weeks hence.

Pedestrians and motorists alike are warned to watch for the green light and card and dice players reminded it's not a day for plunging.

It's Friday, the thirteenth.

CHICAGO BANKER FORFEITS BOND MADE IN SPAIN

Madrid, September 12.—(AP)—The newspaper El Debate today said Backey J. Dee, Chicago banker, had been declared a fugitive from justice and that police had been given orders to apprehend him if possible. His bail of 12,000 pesetas ($2,400) was said to have been forfeited.

Dee recently was accused of attempting to steal a porcelain plaque from the Principe museum at the Escorial palace. He contended his act was in jest and he finally was released on bail with the promise to return for trial.

He left Spain and later was reported from Paris as returning to the United States with the expressed intention of avoiding trial.

MINISTER, FORMER ATLANTAN, DIES AT TAMPA, FLA.

Tampa, Fla., September 12.—(AP)—Rev. William B. Curtis, for seven years rector of an Episcopal church here, died today following an operation for appendicitis. He was born in Atlanta and spent most of his life in Columbus, Ga. Dr. Curtis came here from Lakeland. Besides his widow he is survived by three children, his mother and a brother. Funeral services will be held tomorrow.

Atlanta Hog Show Success Insures Annual Event Here

Photo by J. T. Holloway, staff photographer.

These 10 little pigs, only they are as large as hogs formerly grew, celebrated their six months old birthday Thursday by winning the $75 first prize in the first litter show ever staged in Atlanta. They are owned by H. Jack Hogg, of LaGrange, shown below.

Another milestone in a diversification farm program designed to react to the profit of Georgia farmers was passed Thursday when, with more than 100 entries present, a great hog show was staged in Atlanta through co-operation of the White Provision Company, Swift & Company, the Georgia State College of Agriculture, the Georgia Association and county agents. The White company distributed $500 in prizes.

Hog raising in Georgia will be a profitable business and will enable farmers to produce much of the pork which is consumed in this state and in others, if raisers adopt methods which were employed in production of the litters which were exhibited, experts stated Thursday following the show.

Although the feed cost of the litters averaged only 5 cents a pound, the raisers marketed their entries for 10 1-2 cents a pound—more than 100 per cent return on the investment in six months.

Show in Moultrie.

The first exhibit was held Wednesday at Moultrie, when Swift & Company distributed $500 in prizes. There were about $40 entries.

Both the Atlanta and Moultrie shows surpassed all expectations in the number of entries and in the quality of exhibits.

Lorenz Neuhoff, manager of the White Company, and H. McDowell, manager of Swift, were so delighted with the results that they immediately offered the same prizes again next year and planned to make the show an annual event.

Dr. Milton P. Jarnagin, head of the department of animal husbandry of the Georgia State College of Agriculture, praised the event as one of the most educative ever staged in the state and declared that farmers would reap a rich harvest if they would adopt methods used by those who entered exhibits in the show here.

H. Jack Hogg, of LaGrange, won the ton litter exhibit with 10 pigs which weighed 2,645 pounds. He was awarded $75.

Under the rules of the contest, the litter could not be over six months old and had to weigh at least a ton.

Prize Winners.

Second prize of $50 went to Boyd Randall, of Lavonia, with a litter of eight pigs, weighing 2,381 pounds; third, $40, to H. F. Jacobs, Lavonia, eight pigs, 2,481 pounds; fourth, $30, to Jack Shirley, Lavonia, 11 pigs, 2,453 pounds; fifth, $20, to Georgia State College of Agriculture, nine pigs, 2,177 pounds.

In addition the following $10 prizes were awarded:

J. Boyd Hogg, LaGrange; Bethel Thomas, Lavonia; Hiram Clifton, Lyons; A. B. Wright, LaGrange; Robert Lee O'Brien, Metter; Jim Logue, Ragsdale, and Dred Bufford, LaGrange.

First prize of $10 for the best three barrows went to Boyd Randall, Lavonia; second, $8, to the Georgia State College of Agriculture, Athens; third, $6, to Jack Shirley, Lavonia; fourth, $4, to Bethel Thomas, Lavonia, and fifth, $2, to the Georgia State College of Agriculture.

Single barrow prizes, graduated the same as the three-barrow litter prizes, follow: First to the Georgia State College of Agriculture; second to Boyd Randall, Lavonia; third, W. B. Clifton, Lyons; fourth, Jack Shirley, Lavonia, and fifth, Bethel Thomas, Lavonia.

Project Is Praised.

Praising the far-sightedness of White and Swift, Dr. Jarnagin declared that the show would react to the best interests of the entire state and increase prosperity among farmers.

"I cannot too strongly commend officials of the packing plants for their efforts to produce abundant supply of pork right here in the state," Dr. Jarnagin said.

"The large number of entries is indicative of the general interest in the program, and next year there undoubtedly will be many others. If pork can be produced at a cost of 5 cents a pound and sold here for 10 cents a pound, it will mean that the farmer will reap a 100 per cent harvest—many times more than he could get if he planted cotton. There is no way of estimating just what this step may mean in the progress of the state and in the prosperity of the farmer.

"We arranged the show at this time of the year because pork brings about $2 per 100 pounds more at this season than at any other. That is another important matter to consider in producing stock for the market.

Pleased With Entries.

"When we first began working on this idea, we thought we might get 50 entries if we pushed it, and we felt that the 50 would be a good average. To our surprise there were 100 entries, and the event stimulated more general interest than we anticipated and passed our every expectation.

"The raisers of the state owe a debt of gratitude to the packing interests which backed the movement, because they will profit most by it."

Mr. Neuhoff declared that his company was exceedingly pleased with the large number of entries and the state-wide interest displayed in the movement.

"We feel that the event was most successful, and are glad to have had a part in contributing to its success," he added. "Our company is so pleased that we are offering the same prize list for next year and plan to make it an annual affair."

Similar sentiment was expressed by Mr. McDowell, who declared his company also would post the same prize list next year.

"Our firm is so pleased with the good results of the show that we are offering the same prize list next year," he declared. "We are pleased to have had a part in this event, considered by experts to be one of the greatest steps forward taken in the hog raising industry of the state."

CUDAHY HEIR'S DEATH REVEALED BY BURIAL PERMIT

Chicago, September 12.—(AP)—Through issuance yesterday of a burial permit, the death at Dwight, Ill., Monday of John R. Cudahy, son of the late John Cudahy, millionaire packer, became known here.

Cudahy died at the home of Andrew Mickelson, a barber, to whose home he was taken a week ago by two men who remained with him until death. The death certificate ascribed death to myocarditis, and gave Cudahy's age as 46. Mrs. Mickelson said Cudahy was seriously ill when he arrived. The Mickelson home is known as a boarding house patronized by patients at the Keeley cure institute.

Under his father's will a trust fund of $1,500,000 was created for the son, who has received the income from it since 1918.

LEGGE READY TO TELL SENATE OF LOAN PLAN

Chairman Declares Willingness To Give Statement of Board's Methods.

Washington, September 12.—(AP)—Taking notice of statements of members of the senate on the manner in which the federal farm board is making loans, Chairman Alexander Legge said he would be glad to go before any senate committee and give an explanation.

With the exception of some small loans authorized for facilities, Legge said, the board had agreed only to loans supplemental to those already made by the federal intermediate banks.

"Otherwise," he continued, "we would not have been able to make loans to help the farmers with this year's crop because the board does not have the facilities to investigate the applications. Co-operative associations that qualify for loans for the intermediate credit banks are qualified to receive the supplemental loans from the farm board."

Chairman Legge said that throughout the country the wheat storage facilities, particularly at Galveston, Texas, Buffalo, N. Y., and a large number of Atlantic coast seaports, as well as interior terminals, were overloaded with grain, but that he believed the peak had passed and better prices were in prospect.

The board, he added, would discourage wheat growers from increasing their acreage as overproduction had been the cause of most of their ills.

GIRL'S ATTACKER PAYS PENALTY IN ELECTRIC CHAIR

Raleigh, N. C., September 12.—(AP)—Willis Buckner, 32, white man, was electrocuted at the state prison here today for attacking a young girl in Craven county several months ago. He was the second white man in the history of the electric chair in North Carolina to be executed for this crime.

Buckner was pronounced dead at 10:30 o'clock.

The coudemned man had maintained his innocence throughout the trial and up to this morning. After the execution prison officials announced that he had confessed to the Rev. J. B. Turner, a local minister, a few minutes before being led to the execution chamber.

Fire Calls

Fire calls for Thursday, as recorded at fire department headquarters, follow:

3:26 A. M.—142 Brandon, S. E., residence; cause unknown; small damage; Company 10.

1:50 P. M.—Tatnall and High streets; motor car, ignited by gasoline leaking on hot exhaust; small damage; Company 5.

8:00 P. M.—Ivy and Harris; false alarm; Companies 4, 6 and 8.

Showers Due In City Today; Mercury Rising

Having been ordered to keep in retirement all day Thursday, Jupiter Pluvius made a rather sensational exit from the city Wednesday night, when floods of water completely covered many streets and gave the city a good drenching generally. More than one inch of rain was recorded during the downpour which came shortly after dark Wednesday. Many traffic accidents were reported to police headquarters, blamed on the conditions of the flooded streets. Others were averted by careful guarding where the receding waters left gaping holes in the pavement.

The official forecast for today calls for scattered showers, but nothing of a torrential nature is anticipated, according to A. H. Scott, assistant meteorologist of the local United States weather bureau.

The temperature trend will be upward, he thinks, but no great change is expected. The range Thursday was from 68 up to approximately 80, and a slight increase in these figures is predicted for today.

MARLIN'S SLAYER TO FACE ACTION BY JURORS TODAY

The Fulton county grand jury today will be asked to return indictments charging murder and highway robbery against Will Biggers, negro, who confessed Wednesday night to the murder of Frank E. Marlin, railway engineer, whose bullet-riddled body was found Saturday night in an abandoned reservoir near the end of Parsons street, it was announced Thursday by Chief of Detectives A. Lamar Poole.

Biggers, who was arrested by Detectives John W. Lowe, W. D. McGee and W. W. Ford, revealed in a signed confession that he had taken 45 cents in change and a watch which he pawned for $3.50 from Marlin's person after killing him. It was through investigation of pawn shops that the negro was taken into custody.

FLORIDA BANK WILL REOPEN AT GAINESVILLE

Gainesville, Fla., September 12.—(AP)—The Phiefer State Bank of Gainesville will reopen its doors September 16, following confirmation and approval of an order of Comptroller Ernest Amos by Circuit Judge A. V. Long today. The bank closed on July 24.

Depositors will have available five per cent of their deposits when the bank resumes business, the remaining 95 per cent to remain frozen for a period not to exceed 54 months. This is in accordance with the terms of the "freezing plan." Bank officials indicated today their belief that the 54-month period will not be necessary for making available the remaining deposits.

A celebration and barbecue, to which Alachua county citizens have been invited, will feature the opening on Monday.

LINDY AND ANNE PLAN VISIT IN 16 COUNTRIES

New York, September 12.—(AP)—Colonel Charles A. Lindbergh will visit 16 Central and South American countries when he leaves Miami September 20 to inaugurate the Miami-Dutch Guiana airmail line, the Pan-American Airways announced today.

Colonel Lindbergh will fly 6,000 miles in his tour, and will be accompanied by Mrs. Lindbergh. He will have also a crew consisting of a co-pilot, a radio operator and a steward, and will carry passengers on the first leg of the flight as far as San Juan, Porto Rico.

The first hop from Miami will be made in a tri-motored land monoplane, but from San Juan an amphibian plane will be used in flying to South America. The route, which will be in reverse of the one followed by the colonel in his good-will flight a year and a half ago, will carry him down through the West Indies and the east coast of South America to Paramarido, Dutch Guiana, and then around the north coast to the Panama canal zone and through Central America back to Miami.

He will stop several days at Port of Spain, Trinidad, as a courtesy call to the British governor. Other points on the flight are Havana, Camaguey and Santiago, Cuba; Port au Prince, Haiti; Santo Domingo, and San Juan; the Virgin, Windward and Leeward islands; Venezuela, the Dutch East Indies and Cristobal. The return leg will carry him through Panama City, Costa Rica, Nicaragua, British Honduras, the Cozumel island, Mexico.

Merchant Held In Fatal Auto Crash of Augustans

Reidsville, N. C., September 12.—(AP)—S. Schulman, local merchant, was bound over to Rockingham superior court today under $5,000 bond by Judge I. R. Humphreys, in connection with an accident here yesterday in which Mrs. A. C. Nelson, of Augusta, Ga., was killed and her husband slightly injured. The Nelsons' roadster turned over after a collision with Schulman's car.

Relatives who arrived here today took Mrs. Nelson's body to Augusta, where funeral services will be held tomorrow. Each of the Nelsons was about 28 years old. They were en route to Augusta from Philadelphia.

WRITING SPIDERS PREDICT BETTER TIMES AHEAD

Helena, Ark., September 12.—(AP)—Writing spiders, mythical prophets of war, have turned their attention from martial pursuits in a West Helena garden and are predicting good times ahead.

The spiders today quit working on their "W's," considered the beginning of the word "war," and spelled out clearly the word "luxury." They had been trying a week apparently to spell out "war," but stopped each time after the first letter. So they have signed a disarmament pact and are prophesying prosperity.

Pick 'em Blindfolded

Any One Is Right!

Chamberlin's

New Fall Showing

CHENEY CRAVATS for Men

More Than a Thousand New Patterns

Limitless New Color Combinations

Absolutely Complete Assortments of

Ties for Every Type

Prices---$2.00 $2.50

$3.50 and $5.00

A tie is as good as the silk that makes it, and CHENEY'S SILKS are the very best obtainable. Every one of these ties is excellently hand made, by Cheney's famous *resilio* construction process. They wear, and wear, and wear, but they never wrinkle or look worn!

Buy His Early—When Choice Is Unlimited!

Also, be sure to see Cheney's famous SERVICE TIE which sells for $1.00. It's a miracle of good looks, good wear and splendid value!

Men's Wear, Main Floor

Chamberlin Johnson DuBose Co

Values---

Never Before Approach For So Little Money---

Kibler Long Clothes

FOR FALL

. . . Now shown at both our stores—surpass our own past efforts in value-giving; and we have always led in our field.

They reveal a perfection of style—luxurious fabrics—an elegance of needlework never before approached in clothing that costs you so little. A tremendous selection of fabrics, patterns and styles—all the new ideas.

Select Your Fall Suit and Topcoat Now

At 5 Decatur St. Store

All-Wool Fabric Value Suits

$15 and $20

At 70 Peachtree St. Store

Finest Hand-Tailored Suits

$22.50 to $30

Kibler Long Clothes

MOST FOR YOUR MONEY

5 Decatur Street
At 5 Points

70 Peachtree Street
Cor. Poplar at Broad

TRADE BUYING BOLSTERS COTTON PRICES IN LATE TRADE

MARKET CLOSES 2; 8 POINTS UP

NEW YORK COTTON RANGE.

	Open.	High.	Low.	Close.	Prev. Close.
Jan.	18.95	19.02	18.79	18.93-94	18.88
Mar.	19.18	19.26	19.02	19.16-17	19.12
May	19.30	19.43	19.21	19.35	19.27
July	19.19	19.25	19.10	19.24	19.17
Oct. old	18.65	18.68	18.53	18.65	18.64
Oct. new	18.61	18.69	18.49	18.59-60	18.56
Dec.	18.96	19.05	18.80	18.94-96	18.92

NEW YORK SPOT COTTON.

New York, September 12.—Cotton futures closed steady, 2 to 8 points higher. Spot quiet; middling 18.80.

NEW ORLEANS COTTON RANGE.

	Open.	High.	Low.	Close.	Prev. Close.
Jan.	18.90	18.94	18.66	18.84-86	18.83
Mar.	19.04	19.17	18.93	19.08	19.02
May	19.12	19.26	19.06	19.18	19.10
July	19.02			19.06	19.10
Oct.	18.52	18.57	18.32	18.49	18.48
Dec.	18.80	18.90	18.63	18.79-80	18.80

NEW ORLEANS SPOT COTTON.

New Orleans, September 12.—Spot cotton closed steady at unchanged quotations; sales 6,730; low middling 16.89; middling 18.30; good middling 18.79; receipts 7,753; stock 106,704.

CHICAGO COTTON RANGE.

	Open.	High.	Low.	Sale.	Close.	Last Close	Prev. Close
Oct.	18.60	18.67	18.42	18.46	18.62	18.60	
Dec.	18.63	19.03	18.77	18.81	18.96	18.95	
Jan.	19.00	19.05	18.80	18.85	18.98	19.00	
Mch.	19.14	19.14	19.04	19.14	19.14	19.16	
May	19.22	19.22	19.12	19.22	19.22	19.22	

ATLANTA SPOT COTTON.

Atlanta spot cotton closed steady. Sales, 600; receipts, 333; shipments, 5 points up, at 18.15. 58; stocks, 5,975.

New York, September 12.—(AP)—Early advances in the cotton market were followed by sharp midday reactions today, but prices firmed up again later on trade buying and covering. After selling up to 19.05, December broke 18.80 or fully a cent below the hight level of bureau day, but evidently attracted an increased demand on that figure and closed at 18.94. The general market closed firm at net advances of 2 to 8 points.

The opening was steady at an advance of 2 to 8 points and after rather early fluctuations, prices sold up on coverings or rebuying by recent sellers who were probably influenced by reports of an increased trade demand and comparatively light offerings after early selling had been absorbed.

Relatively steady Liverpool cables encouraged the buying and before the end of the morning active months sold 13 to 16 points above yesterday's closing quotations with October advancing to 18.69 and March to 19.26. The demand then tapered off and the market eased during the middle of the day. The bulges seemed to bring in more southern selling, while there was some liquidation switching out of October to later deliveries in preparation for the possibility of notices toward the end of the month.

Offerings were not particularly heavy or aggressive, but they were sufficient to send prices down to 18.45 toward October and 19.02 for March, or about 9 to 12 points lower on the more active months. If anything, less hedging was in evidence than anticipated by some of the early sellers, and the market firmed up again late in the afternoon on covering or rebuying.

Closing quotations showed rallies of about 14 points from the lowest. There was not much comment on the weather news and while southern hedging was reported on the declines during the middle of the day, much of the pressure was attributed to liquidation combined with some local and Wall Street selling.

NEW ORLEANS MARKET UNCHANGED.

New Orleans, La., September 12.—(AP)—Cotton prices failed to develop any definite trend today and the result was that the close showed little net change for the day. After declining in early trading the market rallied, only to weaken again later under hedge and speculative selling.

This later decline met covering and some buying on the oversold condition of the market and December contracts rallied from 18.53 to 18.79, closing at the latter figure for a net loss of one point. The general market closed 6 points net higher to 1 point lower.

The market opened steady in response to favorable cables. Initial prices showed advances of 1 to 5 points which was soon extended to 6 to 7 points. At these levels, however, the market encountered considerable hedge selling which proved sufficient to carry October off to 18.39, December 18.71 and January 18.77, or 15 to 16 points down.

The market's oversold condition, which traders believed would strengthen the technical position, encouraged trade buying and under this demand October rallied to 18.57, December 18.90 and January 18.94, or 17 to 19 points over the early lows. A renewal of hedge selling, augmented by speculative or short selling checked the advance at these levels and carried active positions off 25 to 28 points, under the top, with October selling around 18.32 and January 18.66.

In the final trading shorts covering rather freely caused a rally of 16 to 18 points, October closing 18.49 and January 18.84.

Receipts 42,833; for week 233,648; for year 906,194; last year 653,035. Exports 12,049; for week 115,053; for year 470,663; last year 497,739; stock 826,459; last year 699,743; stock on shipboard 77,886; last year 76,721; spot sales 38,068; last year 55,823.

Liverpool cables reported that hedge selling in that market had been taken by continental covering, and trade calling and that there was a fair inquiry for cotton cloths in Manchester although many offers were unworkable.

Port receipts today, 42,183. U. S. port stocks 820,234. Exports 12,049, making 489,071 so far this season.

Rubber.

New York, September 12.—Rubber futures closed firm; September 19.90, December 21.00, March 21.60.

Spot smoked ribbed 20¼.

THREAT OF CREDIT ADJUSTMENT SENDS STOCKS INTO HEAVY SELLING

BY ASSOCIATED PRESS.

New York, September 12.—Following is the complete closing list of today's transactions on the New York Stock Exchange:

Stocks.

(Sales in Hundreds).	High.	Low.	Close.
—A—			
6 Abitibi P&P	53⅜	51½	51½
1 Abraham & Straus	122	122	122
4 Adams Express	556	545	556
5 Advance Rum	28	28	28
1 Advance Rum pf	41	41	41
4 Ahumada Lead	1¼	1¼	1¼
28 Air Reduction	204½	200½	200½
3 Air Way El App	39	38½	38½
26 Ajax Rub	4¼	4	4
30 Alaska Juneau	8	7⅞	8
854 Allegheny	53	50½	51
16 Allegheny pf	116	115	116
13 Allegheny pf rcts	115½	115	115
7 Allegheny pf XW	82½	81½	82½
2 Allegheny pf rct XW	81½	81½	81½
38 Al Chem & Dye	339	325½	329
2 Allis Chal Mfg	300	300	300
1 Amal Leather	6	6	6
1 Amal Leath pf	44	44	44
73 Amerada	30½	29½	30
14 Am Agri Chem	11½	11	11
3 Am Agri Chem pf	45½	44½	44½
9 Am Bank Note	145½	142½	144½
50 Am Bank Note pf	57½	57½	57½
3 Am Beet Sug	14	14	14
80 Am Bosch Mag	72½	66½	69½
5 Am Brake Shoe	58½	58	58
90 Am Brown Bov El	24½	20½	22
300 Am Brown Bov pf	85	81½	83½
335 Am Can	172½	165½	167½
50 Am Can pf	140	140	140
14 Am Car & Fdy	99½	98	98
2 Am Chain pf	82	81	81
12 Am Chicle	77½	75½	75½
29 Am Com Alco	48½	47	47½
2 Am Encaus Til	31	31	31
18 Amer & European	91	87	87
843 Am & For Pow	175	167½	169½
1 Am & For P 7% pf	107	107	107
6 Am & F Pow 2d 7% pf	99½	98	98
2 Am Hawaiian Steamship	31	31	31
2 Am Hide & Lea pf	45	44½	45
5 Am Home Prod	70	69½	69½
24 Am Ice	50½	49½	49½
162 Am Internat	82½	80½	80½
11 Am La France & Foam	4¼	4¼	4¼
20 Am Loco	123	121½	121½
31 Am Mach & Fdy	27½	25⅞	26⅝
120 Am Metal	78½	75½	76½
1 Am Met 6s pf	130	130	130
70 Am Nat Gas pf	82	80	80
1 Am Piano	4¼	4¼	4¼
20 Am Piano pf	24	24	24
47 Am P & Lt	170	162	162½
1 Am P & Lt 6s pf	101	101	101
304 Am Rad Stand San	53½	50¼	51½
75 Am Repub	40½	38	38
91 Am Roll Mills	141¼	135½	136⅞
19 Am Saf Raz	100½	99½	100½
19 Am Ship	31	30½	31
2 Am Ship & Com	3¼	3¼	3¼
50 Am Shipbuilding	99½	99½	99½
128 Am Smelt & Ref	125¾	121½	121½
4 Am Smelt pf	135¼	135½	135½
5 Am Snuff	48	46½	48
12 Am Sti Fdrs	62½	61	61
14 Am Sti Fdrs pf	112	112	112
12 Am Stores	70	69	69
6 Am Sug Ref	82½	81½	81½
18 Am Sumatra Tob	39½	38½	38½
102 Am Tel & Tel	292½	287¾	288
3 Am Tob	192½	192¾	192½
33 Am Tob rts	11¼	11¼	11¼
15 Am Tob B	195	192½	193½
12 Am Type Fdrs	180	175	175
50 Am Type Fdrs pf	111¼	111¼	111½
47 Am W Wks new	180½	178	178
5 Am Woolen	16½	16½	16½
1 Am Writg Pap pf	44	44	44
9 Am Zinc Ld & Sm	24	23¾	23¾
2 Am Zinc Ld&Sm pf	101¼	101	101
1353 Anaconda Cop	129¾	125¾	126
5 Anaconda Wire & Cable	87	85½	85½
58 Anchor Cap	68¼	65	65
2 Anchor Cap pf	135	134½	135
19 Andes Cop Min	58	56¾	56½
43 Archer-Dan Mid	37¾	35¾	37½
2 Armour Del pf	88½	88	88
16 Armour of Ill A	12½	12	12
33 Armour of Ill B	6¾	6½	6½
1 Armour of Ill pf	73½	73½	73½
11 Arnold Const	27½	26½	26½
2 Artloom	20	20	20
1 Asso Apparel Ind	40½	40½	40½
37 Asso Dry Gds	49	48¼	48½
33 Assoc Oil	45¾	45¼	45½
19 Atchison T&SF	279½	276	277
5 Atchison pf	102	101¾	101½
49 Atl Gulf & W I	68½	66¾	68
1 Atl Gulf & W I pf	57¾	57¾	57¾
131 Atl Ref	66½	64¾	64¾
44 Atlas Powder	136	127½	130½
20 Atlas Pow pf	104	104	104
2 Auburn Auto	475	475	475
13 Austin Nichols	10½	9½	9½
28 Autosales	29½	28½	29½
10 Auto Sales rts	¾	¾	¾
1 Auto Stron Raz A	39½	39½	39½
137 Aviation Corp	15¾	14½	15¼
—B—			
56 Baldwin Loco pf	118	117½	118
32 Baldwin Loco pf WI	60½	60	60½
229 Balt & Ohio	142¾	138¾	139
3 Balt & Ohio pf	73¾	73¾	73¾
100 Bamberger pf	107	107	107
5 Bangor & Aroos	82	80½	80½
55 Barnsdall A	38¾	36¾	37
10 Barker Bros	29	29	29
10 Barker pf	94	94	94
47 Beacon Oil	30½	30	30½
8 Beatrice Creamery	111	109	109
1 Beatrice Creamery pf	105	105	105
60 Beechnut Pack	92¾	88	88
1 Belding Heminway	103	103	103
106 Bendix Aviation	91¾	87¾	88¼
5 Best & Co	107	105½	106
701 Beth Stl	130	124⅜	128½
18 Beth Stl 7% pf	125¼	125¼	125¼
1 Bloomingdale	51	51	51
8 Bohn Alum	120¾	120¼	120½
2 Bon Ami	80½	80	80½
3 Booth Fish	6¼	6¼	6¼
24 Borden	92	90¾	90¾
14 Borg Warner	81¼	78¾	78¾
3 Bost & Maine	133½	132¾	133½
55 Briggs Mfg	34	33¾	33⅞
1 Bristol & Myers	132	132	132
1 Brit Emp Stl 1st pf	33	33	33
58 Bklyn Manh Trans	65¼	64	64
11 Bklyn Manh Trans pf	82¾	82¼	82½
17 Bklyn Un Gas	236½	235	235
6 Brown Shoe	50½	49¾	50
105 Brunswick-B Balke	43½	39	42
13 Brunswick Term & Ry	17¼	14½	17½
1 Bucyrus Erie	33½	31¾	31¾
15 Bucyrus Erie cvt pf	42½	40¾	40¾
10 Bucyrus-Erie 7% pf	112¾	111¾	111¾
29 Buff & Susq pf	75	72	72
4 Bullard Co	44¼	42	44¼
1 Burns Bros A	99¾	99¼	99¼
22 Burroughs Ad Mach	75¾	72	72
3 Bush Term	61½	60½	61¼
60 Bush Term 7% deb	105¾	105	105
3 Bush Tr Bldg of cvt	111	111	111
7 Butte Cop & Zinc	4¼	4¼	4¼
2 Butte & Sup Min	8¾	8¼	8¼
2 Butterick	36½	35¼	35½
14 Byers Co	139½	135	135
20 By Prod Coke	34¾	34	34
—C—			
13 Calif Pack	82¾	81¼	81¼
7 Callahan Zinc Lead	2¾	2¼	2¼
15 Calumet & Ariz	129¼	127	127
33 Calumet & Hecla	45¼	44¾	44¾
1 Campbell Wyant	44¾	44¾	44¾
22 Can Dry Ale	87½	87¼	87¼
37 Canadian Pac	231	228½	228½
37 Cannon Mills	46½	44	45¾
10 Caro Cl & Ohio stp	95	95	95
32 Case Thresh Mach	431	430	433
2 Cavanagh Dobbs	16¼	16	16
6 Celotex Co	64¾	62	62
1 Celotex Co pf	89	89	89
25 Central Aguirre	32	32	32
305 Cent Alloy St	59	56½	56½
1 Cent Rib Mills	7¾	7¾	7¾
20 Cerro de Pasco	100½	99¾	99¾
14 Certainteed	29½	27¾	28
113 Checker Cab Mfg	80¾	73¾	75¼
9 Ches & Ohio	269½	263	263
18 Ches Corp	87½	85¾	85¾
12 Chic Gt West	16½	15¾	16
93 Chic Gt West pf	48¾	46¾	48
75 Chic Mil StP&Pac	41½	39¾	39½
136 Chic Mil StP&Pacpf	65½	62¼	63
157 Chic & Nor West	102¾	101	101¾
19 Chic Pneu Tool	43¾	43	43
4 Chic Rk Is & Pac	138	137½	137½
17 C R I & P 7% pf	106½	106½	106½
50 Chic Yell Cab	29¾	29¾	29¾
2 Chickasaba Cot Oil	36	35½	35½
7 Childs Co	71	69	69
9 Chrysler	72	70¾	70¾
7 City Ice & Fuel	59	58½	59
13 City Stores new	20½	19¾	20
1 Cluett Peabody	44	44	44
11 Coca Cola	149¾	148	148¾
18 Coca Cola A	46¾	46¼	46¾
30 Colfins & Aikman	39	38	38½
3 Collins & Aik pf	90	88	88
11 Colorado Fuel & Ir	62	60½	60½
1381 Colum Gas & El	104¼	100	103
10 Col Gas&El pf A	107	107	107
2 Col Gas & E1 pf B	90½	90½	90½
6 Col G&E pf pd rct	94½	93	94½
672 Columbia Grapho	69¾	65½	66¾
12 Colum Graph full pd	66½	65	66¼
3 Columbian Carbon	212	203	207
134 Commerl Credit	52¾	50	50½
10 Com Credit 6½ pf	94	94	94
10 Com Credit 7$ pf	24	24	24
50 Com Credit B	26	26	26
176 Com Invest Tr	206½	201½	203¾
22 Com Inv Tr war	64½	63¼	63½
1 Com Inv Tr 6½ pf	92¾	92¾	92¾
17 Commerl Solv	499½	489½	489½
502 Congoleum Nairn	26¾	24	25
1 Congress Cigar	70¾	70½	70½
1 Conley Tin Foil stpd	¾	¾	¾
7 Consol Cigar	66¾	66	66
20 Cons Cigar pf ww	83¾	83½	83½
38 Cons Film	24¼	24	24¼
9 Cons Film Ind pf	25¾	25½	25½
844 Consol Gas	176	170½	172½
6 Consol Gas $5 pf	98¾	98¾	98¾
2 Consol R R Cuba pf	55	54	54
25 Consol Textile	2¼	2¼	2¼
3 Container A	19½	19	19
31 Cont Bak A	82¾	81½	81½
35 Cont Bak B	13¾	12½	12½
4 Cont Bak pf	97¼	96½	96½
24 Continental Bank	60	58½	58½
100 Continental Can	85¾	82¾	83¾
44 Continental Ins	103¾	101	101½
33 Continen Mot	14¾	14¼	14¼
217 Corn Prod Refining	134¾	114½	116½
10 Corn Prod pf	140½	140½	140½
72 Coty	56	53¾	54½
66 Coty rts	¼	¼	¼
1 Crex Carpet	30	30	30
15 Crosley Radio	99¾	96¾	97½
17 Crucible Steel	115	112¾	114
21 Cuba Cane Sug	1¼	1¼	1¼
8 Cuba Cane Sug pf	5	5	5
17 Cuba Co	16	14½	16
7 Cuban Am Sug	12	12	12
2 Cuban Dom Sug	4	4	4
7 Cudahy Pack	51½	50½	50½
235 Curtiss Wright	25¾	24¾	25¾
24 Curtiss Wright A	36	35¼	35¾
16 Cutler Hammer	100	96	99½
—D—			
86 Davison Chem	52¾	51½	52¾
1 Debenhams Sec	35¾	35¾	35¾
10 Deere pf	116	116	116
7 Delaware & Hud	219¾	216¾	216¾
50 Del L & West	164¾	160½	160½
7 Den Rio Gr & W pf	69	65¼	69
2 Detroit Edison	339	339	339
10 Detroit Macklan pf	60	60	60
10 Devoe & Ray pf	113	113	113
100 Diamond Match	129¾	129	129¾
1 Dome Mines	9¾	9¾	9¾
18 Dominion Stores	39¾	39¼	39½
57 Drug Inc	113¾	111	114
2 Dunhill Inter	49	48	48
215 Du Pont de Nem	217¾	209½	212
—E—			
16 Eastman Kodak	203¾	200½	201
233 East Kodak rts	5	5	5
6 Eaton Axle & Spr	59	58	58
33 Elec Auto Lite	152½	149	149
15 Elec Boat	11¾	10¼	10½
170 El Pow&Lt	80½	77	78¾
11 El Pow&Lt pf	108	107	108
50 Elec Pow & Lt 7 pf	140¾	140½	140½
10 Elec Stor Batt	85¾	85¾	84
2 Emerson Brant A	7¾	7¾	7¾
1 Endicott-Johnson	66¼	66	66
1 Endicott-Johns pf	110	110	110
48 Eng Pub Serv	71	69¾	69¾
1 Eng P S pf w w	103	103	103
4 Equit Off Bldg	40	40	40
208 Erie R R	91¼	88	89½
6 Erie 1st pf	62¾	61¾	61¾
1 Eureka Vac Clean	49¼	49¼	49¼
6 Evans Auto Loading	44	43	43
—F—			
3 Fairbanks Morse	50½	50	50
8 Fashion Park As	59	58¾	58¾
2 Fashion Park As pf	89½	89½	89½
8 Fedder Lt & Tr	89	88¾	88¾
6 Federal Mog Cor	13¾	13¾	13¾
9 Fidel Phenix Fire Ins	113	111	111½
30 Fifth Ave Bus	8½	8½	8½
30 First Nat Stores	83½	81¾	84
48 Foster Wheeler	71½	66	66
42 Fisk Rubber	17¼	17¼	17¼
340 Fisk Rub 1st pf	44½	42	42
10 Fisk Rub 1st pf ctf	46	46	46
7 Fleischmann	108	106½	106½
1 Fleischmann ctfs	108	108	108
1 Florsheim Shoe A	50½	50½	50½
8 Follansbee	33¾	30	30
12 Foundation	77½	77	77
43 Fox Film A	95½	94	94
5 Freeport Texas	48	47¼	47¼
7 Fuller Co pr pf	103	100	102½
—G—			
7 Gabriel Snub A	17¼	17	17
4 Gamewell Co	79	77	79
14 Gardner Motor	11	10	10½
55 Gen Am Tank	113	110½	111½
13 Gen Asphalt	88½	85¾	86
5 Gen Baking	37½	36	36½
22 Gen Cable	57¾	56	56½
31 Gen Cable A	115	110½	110½
88 Gen Foods	70½	69½	69½
1 Gen Cable pf	104	103	103
1 Gen Cigar	68	68	68
164 Gen Elec	280	268	270½
6 Gen Elec spl	11¼	11¼	11¼
114 Gen Gas & El A	105¾	105½	105¾
9 Gen Mills	70½	69½	69½
905 Gen Mot	76½	73¾	74
7 Gen Motors 7% pf	134	133½	134
1 Gen Outdoor Adv A	40½	40½	40½
16 Gen Outdoor Adv ctf	31	30½	30½
10 Gen Pub Serv	79	78	79
16 Gen Rwy Signal	121½	120	120
105 Gen Refractories	87½	83	84
61 Gillette Saf Raz	136½	129½	130½
112 Glidden Co	63	58¾	60
160 Glidden pri pf	105	105	105
8 Gobel Adolph Inc	32	31½	31½
423 Gold Dust	66½	63¾	63¾
19 Goodrich B F	72¾	69¾	69¾
40 Goodyear T & R	113¾	109¾	110½
1 Gotham Silk Hos	34¾	34¼	34¾
1 Gould Coupler A	8	8	8
22 Graham Paige Mot	22¾	22¼	22¾
27 Granby Con Mining	82¾	81	82
4 Grand Store	84½	84½	84½
2 Gold Dust pf	105½	105½	105½
18 Grand Union	25¾	23¾	25
8 Grand Union pf	46¾	45	46½
8 Granite City Steel	58	58	58
1 Grant W T	133½	133½	127½
5 Great North Ry pf	122½	121½	121½
12 Great Nor Ry pf ctf	116	115½	115½
33 Great Nor Ir Ore ctf	31½	30½	30½
23 Great West Sugar	37¾	37¼	37¼
2 Green Can Cop	105½	103½	103½
567 Grigsby Grunow	63¾	59	61¾
5 Guantanamo Sugar	2¼	2¼	2¼
1 Gulf Mob & North	45½	45¼	45¼
2 Gulf States Steel	67	66½	66½

Scores of Issues Decline From 3 to 15 Points Lower

DAILY STOCK SUMMARY.

	50 Indus.	20 R.R.	20 Util.
Thursday	246.2	161.0	333.2
Wednesday	250.1	162.6	333.8
Week ago	245.2	163.8	327.8
Year ago	180.4	123.8	161.8
High (1929).	252.8	167.8	340.4
Low (1929).	201.7	128.6	193.1

Total sales, 5,017,310 shares.

BY CLAUDE A. JAGGER,
Associated Press Financial Writer.

New York, September 12.—(AP)—A black fog of pessimism crept into important speculative circles today, and leading shares were heavily liquidated on the stock market. Scores of stocks closed from 3 to 15 points lower. Selling was in such volume that the day's total transactions again crossed the 5,000,000-share mark.

The heaviness of the market was generally attributed to the uncertainties of the credit situation. It has been rumored about Wall Street that administration circles in Washington regard the rapid increases in brokers' loans during the past several weeks with some apprehension. The weekly meeting of the New York Federal Reserve bank this afternoon caused considerable nervousness. It was even rumored that the rediscount rate would again be increased. This rumor gained little credence in banking circles and proved to be unfounded, but the federal reserve weekly brokerage loan compilation published after the close of the market was unexpectedly disappointing.

While the large amount of new investment trust financing, including that of Blue Ridge Corporation, during the past week had dashed hopes of any substantial decline despite the heavy liquidation on the market during the past few days. Most estimates had indicated a small reduction. The increase of $120,000,000 was certainly a blow. Some traders professed to see in this that investment trusts, which generally hold stocks outright rather than on margin, had been large sellers.

A less gloomy aspect of the loan compilation was the disclosure that New York banks, which had been forced to increase their federal reserve borrowings to tide the market over the turn of the month, had been able to call $86,000,000 and pay off much of their borrowings, Corporations and individuals were again financing the market, having increased the loans for "others" $149,000,000. Out-of-town banks increased theirs by $57,000,000.

The reserve condition statements showed that holdings of acceptances bought in the open market had been increased about $40,000,000, to a total slightly larger than that for the like period of last year. This, and an increase of about $10,000,000 in government securities, were more than offset by a decline of about $74,000,000 in rediscounting, and the reserve ratio improved slightly.

The Bank of England again made no change in its discount rate, and this influenced a brief bullish demonstration during the morning. Business news was largely favorable, including another new high record for car loadings in the last week of August. August copper statistics were not altogether pleasing, however, showing that while production was curtailed, stocks increased a little. It was reported that the recent effort to increase the price of red metal to 18 1-4 cents a pound had been abandoned.

Lack of support for such leaders as U. S. Steel was particularly discouraging. Steel Common sold off about 7 points, and rallied only 1 1-2 points from its low. Such issues as American Can, American Telephone, Anaconda, American Water Works, Atchison, Chesapeake and Ohio, Du Pont, Eastman Kodak, General Electric and Norfolk and Western, lost from 3 to 6 points. Westinghouse tumbled about 12, but reduced its loss to 8 at the close. Johns-Manville lost 7 points. Commercial Solvents 8 1-2, and Auburn Auto 15.

The market opened with a burst of strength, and pools hurled up some of the volatile issues in violent fashion as the market began to sag in an effort to stay the tide. American Machine and Foundry rose about 21 points, two-thirds of which was later lost. American Type Foundry was sent up 9 points, but it closed 6 lower. Case Threshing rose 12, but tumbled 18 from its top.

Radio was heavily bought for a time, rising to a new high for the present stock at 114 3-4, but it closed at 108 1-2. Off more than a point. Heavy trading developed in the oils, but Standard of New Jersey encountered realizing on its sharp advance of yesterday, closing off a couple of points. Standard of New York reached a new peak in a small gain, but then reacted. Sun Oil rose 4 points to a new top, but closed up only a point. Although the utilities were generally heavy, Columbia Gas moved against the trend, rising 5 points to a new high record, and closing near the top. Philadelphia Co. jumped 11 points to a new peak and held its gain.

Commodities were irregular. Corn lost about a cent a bushel, but wheat was firm on better foreign demand. Cotton futures fluctuated widely, but closed a little higher.

Foreign exchanges were mixed. Sterling Cables sagged to their low level of the year, $4.84 11-16, and French francs and Spanish pesetas were under pressure. Other continental currencies, however, were generally firm.

Sales (In Hundreds)	High.	Low.	Close.
—H—			
52 Hahn Dept Stores	30½	30	31
2 Hartman A	27½	27½	27½
29 Hartman B	38¾	38¾	37½
4 Hawaiian Pine	67	66½	67
21 Hayes Body	30	28¾	28½
1 Helme G W	101	101	101
1 Hercules Powder	123	122	123
2 Hercules Pow pf	120	120	120
57 Hershey Choc	133½	129	130
63 Hershey cvt pf	133½	129	130
1 Hoe R & Co A	28	28	28
2 Holland Furnace	39½	39	39
3 Hollander	20	19½	19½
40½ Houdaille-Hershey B	50¾	47¾	50½
5 Household Finance pf	49½	49½	49½
6 Household Prod	68¾	64	66¾
34 Houston Oil	80½	78	78
6 Howe Sound Co	67	66½	66½
9 Hudson & Manhat	53½	52½	52½
21 Hudson Mot Car	83½	82	82
64 Hupp Motor Car	40½	40	40
—I—			
61 Illinois Cent	144	143	143¾
50 Ill Cent leas line	73¾	73¾	73¾
38 Independ Oil & Gas	32¾	31¾	31¾
13 Indian Motorcycle	13½	13	13
124 Indian Refining	48¾	45¼	46¾
34 Indian Ref ctfs	103½	101½	101½
3 Ingersoll Rand	106	106	106
7 Inland Steel	103¾	103½	103½
49 Inspiration Cop	47¾	46¾	46¾
19 Interb Rap Trans	26¾	23	23¾
5 Internat Agricul	7	6½	6½
20 Inters Dept St pf xw	84	84	84
1 Int Agri pr pf	55	55	55
2 Int Bus Mach	233	233	233
1 Int Cement	68	67½	68
1 Int Combust Eng	70	66½	68½
22 Int Harvest	134¾	130½	131½
770 Int Hydro Elec	37¾	34¾	35
1 Int Match pfc ctf	84	82¾	83
19 Int Merc Marine ctfs	33	32½	32¾
423 Int Nick Can	55¾

NEW YORK MARKETS
STOCKS—Irregular.
BONDS—Steady.
CURB—Heavy.
COTTON—Higher.

COTTON--STOCKS--BONDS--GRAIN--LIVE STOCK

CHICAGO MARKETS
WHEAT—Steady.
CORN—Easy.
CATTLE—Higher.
HOGS—Irregular.

PROFIT TAKING CUTS WHEAT GAIN

CHICAGO GRAIN AND PROVISIONS.

	High.	Low.	Close.	Close Y'day.
WHEAT—				
Dec.	1.38	1.36	1.36	1.35½
Dec.	1.46¼	1.43½	1.43½	1.43½
Mar.	1.51½	1.49½	1.49½	1.48½
May	1.55½	1.53½	1.53½	1.52½
CORN—				
Sept.	1.05½	1.03¾	1.03¾	1.04¼
Dec.	1.02¼	1.01	1.01¼	1.02¼
Mar.	1.06½	1.04½	1.05¼	1.05¼
May	1.09¼	1.07½	1.08	1.08½
OATS—				
Sept.	.53½	.52¼	.52¼	.52½
Dec.	.56¾	.55¼	.55¼	.55¾
Mar.	.59½	.58¼	.58¼	.58½
May	.60½	.60	.60	1.60½
RYE—				
Sept.	1.05½	1.04½	1.05½	1.04¾
Dec.	1.12¾	1.11¼	1.12	1.11¼
Mar.	1.18½	1.17¼	1.18	1.17½
May	1.21¼	1.20½	1.20½	1.19½
LARD—				
Sept.	11.80	11.65	11.75	11.62
Oct.	11.82	11.67	11.75	12.67
Jan.			11.90	11.85
Dec.	11.97	11.85	11.92	12.13
Jan.	12.25	12.20	12.22	
May			12.50	
SHORT RIBS—				
Sept.			12.60	12.60
Oct.			12.60	12.60
BELLIES—				
Sept.	12.97	12.97		
Oct.	13.05	12.85	13.00	13.00
Jan.	13.05	12.90	13.05	13.00

BY JOHN P. BOUGHAN.
Associated Press Market Editor.

Chicago, September 12.—(AP)—Assertions that virtually half of the 1929 prospective Argentine wheat crop has been swept away by drought, sent the wheat market whirling upward again today. For the first time this season, No. 2 red winter wheat available to be used at once sold here at a premium over the price of similar wheat deliverable any time during the current month. After today's upturn in values, however, had gone to about a bushel higher than figures current 48 hours ago, a rush of selling to realize profits led to a sharp setback.

Closing quotations on wheat were unsettled, 1-4c to 7-8c above yesterday's finish. Corn closed 5-8c to 1c down, oats unchanged to 1-4c off, and provisions unchanged to a rise of 12c.

Brisk European buying of Chicago future deliveries of wheat, together with improved trans-Atlantic demand for wheat shipments from North America, went hand in hand today with reports that the Argentine wheat crop is going back fast, and then chances of recuperation are rapidly disappearing. Even with copious rains by September 20, conservative estimates today put the maximum yield of Argentine wheat at not more than two-thirds of last year's output. Advices at hand said that for the last seven weeks there has only 0.3 inch rainfall in Argentine wheat territory, and that a severe lack of subsoil moisture has now become an important crop factor.

Official announcement that the 1929 wheat acreage of Argentina is 8 1-2 per cent under last year's total was also a stimulating influence today in the wheat market here, and so too was an Argentine forecast of higher temperatures and of more dryness ahead. Besides, persistent unfavorable moisture conditions in Australia were reported, making the crop outlook precarious in the other chief wheat producing region of the southern hemisphere. Meanwhile, flax seed at Buenos Aires has risen more than a bushel since the close on Monday, and notwithstanding Liverpool dispatches telling of absence of demand there for actual wheat, Liverpool quotations today on wheat future deliveries closed at 2 pence to 2 3-4 pence advance, a gain considerably more than expected. Another interesting circumstance was that premiums of wheat in the United States today were down to 1,570,000 bushels, compared with 2,823,000 bushels a year ago.

Rains over a part of the corn belt tended to ease the corn market down after prices had equalled the season high price record. Oats sagged with corn, but not until September and May oats had reached a new top level for the season.

Provisions were responsive to upturns in the value of hogs.

Cash Grain.

ST. LOUIS.

St. Louis, September 12—Cash—Wheat: No. 2 red winter $1.39; No. 2 hard $1.33. Corn: No. 2 mixed $1.04; No. 3 yellow 1.04@1.05; No. 2 white $1.06@1.07½. Oats: No. 2 white 50½@51c. Close — Wheat: December $1.42; May 1.51½. Corn: December $1.01¼.

KANSAS CITY.

Kansas City, Mo., September 12—Wheat—Close, September 1.30½; December 1.37¾; May 1.45¾. Corn: September 1.01½; December 98½; May 1.05¾. Hogs: Receipts 6,000; 10c to 25c higher; top $19.10 on 190-220 pounds; packing sows $15@$8.50. Cattle: Receipts 3,000; calves 1,200; steady to strong; slaughter steers, good and choice, 950-1,500 pounds $12@16; cows and heifers $7.30@10.75.

NEW YORK.

New York, September 12.—Rye firm; No. 2 western $1.15½ f.o.b. New York and $1.13½ c.i.f. export.

Barley firm; domestic 85¢ c.i.f. New York.

Wheat: Spot steady; No. 1 northern spring c.f. New York $1.38; No. 2 hard winter c.i.f. New York $1.39½; No. 2 mixed durum sub. New York $1.32½; No. 2 Manitoba sub. New York $1.67½.

Corn: Spot easy; No. 2 yellow c.i.f. New York $1.19½; No. 3 yellow c.i.f. New York 1.18½.

Oats: Spot firm; No. 2 white 60¾.

Hay easy No. 1, $24.00@25.00; No. 2 $23.00@23.00; No. 3 $19.00@21.00; clover mixed $14.00@14.00.

Flour firmer; middle west $12.20@12.30. Other articles unchanged.

CHICAGO.

Chicago, September 12—Wheat, No. 1 red $1.36½@1.37; No. 3 northern spring 1.34.

Corn, No. 2 mixed 85¢@1.02. No. 6 yellow 1.02.

Oats, No. 3 white 48¾@49¼. No. 4 white 48@48½.

Rye, No. 1, $1.04½@1.04¾. No. 2 $1.01½.

Barley, quotable range 62@74c.

Timothy seed $4.84@5.60.

Clover seed $12.00@20.00.

Lard, $11.70; ribs $13.00; bellies $13.50.

Dry Goods.

New York, September 12.—Cotton goods markets were steady and unchanged. A better tone in cotton early in the day contributed to larger inquiry. Mills held firmly to prices. Fine goods were selling better interest was shown in spring woolens and worsteds, on a broad scale. Japan spot raw silks weaker with Saiyu off and spot raws were quiet and irregular. Burlaps were easier with Calcutta cables with spots and afloats ending lower.

Rice.

New Orleans, September 12.—Rough rice good demand; sales none; receipts 731. Clean rice quiet; sales none; receipts 12,422.

Orvis Brothers & Co.
Established 1872
60 Broadway, New York City
Uptown Office, 342 Madison Avenue
Atlantic City, Tenn. Ave. & Boardwalk
Cotton, Cotton-Seed Oil, Coffee, Sugar, Grain, Rubber, Provisions
STOCKS & BONDS
For Investment or Current on Conservative Margin
Members
New York Stock Exchange, N.Y. Coffee & Sugar Exchange, New York Cotton Exchange, New York Produce Exchange, Chicago Board of Trade, New Orleans Cotton Exchange, New York Rubber Exchange

BOND MARKET DRIFTS HIGHER IN SPORADIC TRADING ACTIVITIES

New York, September 12.—Following are today's high, low and closing prices of bonds on the New York Stock Exchange and the total sales of each bond.
(U. S. government bonds in dollars and thirty-seconds.)

U. S. Government Bonds.

Sales (In $1,000.)	High.	Low.	Close.
51 Lib 3½s 32-47	97.19	97.16	97.16
31 Lib 1st 4½s	98.26	98.24	98.26
240 Lib 4th 4½s	98.30	98.22	98.22
25 Treas 4½s 47-52	106.16	106.16	106.16
25 Treas 4s 44-54	102.20	102.20	102.20
110 Treas 3½s 43-47	97.18	97.14	97.18

Corporation Bonds.

10 Adams Exp cl tr 4s	84	84	84
13 Ajax Rub gold 8s	79	77	77
220 Alb Perf Wrap 6s '48	109½	108½	108½
58 Allegh Corp 5s '49	109½	108½	108½
1 Allis Chal 7s '37	99½	99½	99½
5 Am Agr Chem 7½s	105	105	105
11 Am Chain sf db 6s	98	97¾	97¾
4 Am Cyan 5s '42	95	94½	95
39 Am I G Chem 5½s '49..	117¼	115½	116¾
138 Am Internatl 5½s '49 ..	112¾	110	110½
2 Am Nat Gas 6½s '42 ..	83	83	83
2 Am Smelt 5s	100½	100½	100½
4 Am Sug Ref 6s	102¾	102½	102¾
20 Am Tel & Tel 5½s	105½	105½	105¾
4 Am T&T col 5s '46	102½	102½	102½
11 Am T&T sf 5s '60	102½	101¾	102¼
895 Am T&T cvt 4½s '39 ..	212¾	206	207
1 Am WW & El 6s	104¼	104¼	104¼
1 Am WW & El 5s	99	99	99
1 Am Writ Pap 6s '47 ..	80	80	80
1 Ang Chil Nit 7s	96	96	96
5 Arm & Co Del 5½s	86½	85¾	86½
6 Arm & Co r'est 4½s ..	89¾	89¾	89¾
125 AT&SF cvt 4½s '48 ...	156	154½	154¾
3 AT&SF gen 4s	90¾	90¼	90¾
2 A G Line 1st gld 4s	89½	89½	89½
17 Abitibi P&P 5s	84½	83¾	83¾
3 Atl Gulf & WI 5s	72	72	72
3 Atl Refin deb 5s	100½	99¾	100¼
15 Balt & O 4½s '95	107¾	107¼	107¼
2 Balt & O 5s ctf	102	102	102
16 Balt & O rfg 5s	100½	100	100
6 Balt & O 5sD2000	100	99¼	100
14 Balt & O cvt 4½s	97	96¾	96¾
3 Balt & O gold 4s	91¾	91¼	91¼
5 Bald&O 1st div	100½	100½	100½
3 Balt & O 4s T&C div ..	81	81	81
5 Belding Hemwy 6s	90¾	90¼	90¼
3 BellTPa 1st&rf 5s B ..	102½	102½	102½
3 BellTPa 1st 5s C '60 ..	103¾	103¾	103¾
39 Beth Steel 5s con 6s A	104¼	104¼	104¼
10 Beth Steel 5s 1942 6s	104¼	104¼	104¼
2 Beth Steel rfg 5s	101	100½	100½
6 Beth Stl pm 5s '36	100½	100	100½
14 Bost & Me 5s '67	94¾	93¾	94¼
2 Bost Con Mills 6½s	59	58	58
4 Bklyn Edi gen 5s R	100	100	100
7 Bklyn Edi gen 5s 9	102½	102½	102½
25 Bklyn Man Tr 6s	91	90	91
2 Bklyn G&Sb con 5s	67	67	67
1 Bklyn Un El 1st 5s	85	85	85
1 Buf R&P cons 4½s	87	87	87
1 Bush Term con 5s	94¾	94¾	94¾
11 Bush Term Bldg 5s	100	100	100
32 Can Pac 5s '54	100½	100	100½
10 Cal Pet 5½s '38	99¼	99¼	99¼
1 Cal Pet 5s	96¾	96¾	96¾
2 Camaguey Sug 7s	72	72	72
40 CanNatRy 4½s '30	99½	99½	99½
2 CanNatRy 4½s '54	91¼	91¼	91¼
8 CanNatRy 4½s 1957	93¾	92½	93¼
2 CanNatRy 4½s '68	92¼	92½	92¼
5 Can Nor sf 7s	110¼	110¼	110¼
1 Can Nor deb 6½s	115	115	115
10 Can Nor 4½s	97	97	97
10 Can Pac deb 4s	81½	81½	81½
2 Caroline Cep. 1st 4s	73¾	73¾	73¾
5 Cent Dist Tel 5s	101½	101½	101½
7 Cent of Ga 5s C '59 ..	97	96¾	96¾
5 Cent Pac 5s	100	99½	100
1 Cent Pac 1st gtd 4s	89¾	89¾	89¾
13 Certainteed 5½s '48 ..	75	73	75
30 Chesa Corp 5s	99½	99	99
4 Ches & Oh con 5s	102½	102½	102½
5 Ches & O gen 4½s	94¾	94¾	94¾
6 Ches & O cvt 4½s '30 ..	99¼	99¼	99¼
8 Ches&O ref 4½sA'93	94¼	94¼	94¼
1 Chicago & Alton 3s	66	66	66
10 Chi & E Ill 5s '51	74	74	74
6 Chi GL&Ck 1st 5s	100	100	100
10 Chic Gt West 4s	65	64	65
5 CM&StP gen 4½s C	91¾	91¾	91¾
1 CM&StP gen 4s A	80½	80½	80½
20 Chi Mar Wireless 4s	84	83	84
13 Capital Admin A	69½	63¾	67
4 Capital Admin pf A	39½	39½	39½
2 Carib Syn new	24	24	24
14 Caterpil Tract	79½	78¼	79
8 Celanese Corp Am	42½	41¾	42
1 Celanese Corp 1st pf	90	90	90
76 Central At States	16½	15½	15½
35 Cent Pub Serv A	33¾	33¾	33¾
32 Cen States Elec	77¾	75¾	76½
1 Cst States El cvt pf nw	197	197	197
48 Cent Pub Serv rts	4	3¾	3½
1 Centrifugal Pipe	8½	8½	8½
15 Chain Stores Stock	42	40	41½
1 Chesebro Mfg	126½	126½	126½
211 Chic Norwest rts	3½	3	3½
4 Chief Cons	36	34	34
2 Chile Copper	37	37	37
1 Chile Copper pf	104	104	104
2 Chile Copper 7s	104	104	104
1 Chile Copper 5s	97	97	97

BRITISH TO RESUME SOVIET TRADE TALK

London, September 12.—(AP)—Great Britain today took new steps toward resuming commercial and diplomatic relations with soviet Russia. The British government sent to the Norwegian government for transmission to the Russian government a note expressing the view that the time had come when it would be desirable to resume the conversations interrupted several weeks ago by the departure of the soviet plenipotentiary, Dovgalevsky.

It is thought possible a meeting may be arranged between Foreign Secretary Arthur Henderson and a representative of the soviet government while Mr. Henderson is at Geneva.

Mr. Henderson and Ambassador Dovgalevsky, of Paris, began preliminary conversations for the resumption of trade and commercial relations and the renewal of diplomatic services on July 29.

They reached a deadlock on August 1, when Great Britain refused to accede to the Russian desire for immediate appointment of ambassadors before questions in dispute were taken up and the Russian amabassador returned to his post.

The question has been in abeyance since then. A note handed by M. Dovgalevsky to Mr. Henderson said that Mr. Henderson's declaration that immediate resumption of diplomatic services was impossible showed that the British government was unwilling or unable to agree to the restoration of normal relations between the two countries.

The note added that Russia would have to devote special new consideration to the question and that the commissariat for foreign affairs would apply for instructions to the central executive committee of the U. S. S. R. Nothing has been heard on the Russian side since.

Produce

ATLANTA.

Most commodities met with fair demand on the market yesterday, with prices holding about steady on practically all offerings except potatoes, which advanced slightly following recent advances at shipping points. Beans and squash continue to be offered in liberal supply at rather low prices. Fancy grapes are meeting with fair demand at slightly better prices. Apples supplies are moderate and meeting with fair demand at steady prices.

Sales to jobbers and other large buyers:

Apples—Barrels: Virginia, Grimes Golden, U. S. 1st, 2½ inches up $6.00; U. S. 2s, 2½ inches up $4.25. Jonathans, unclassified, 2½-inch minimum, $5.50@6. Boxes—Georgia, Delicious, fancy, medium size, $2.25@2.50; Kinnards, fancy, mostly medium size, $2. Bushel Baskets—Virginia and West Virginia, Grimes Golden, U. S. 1s, 2½-inch minimum, $2; U. S. 2s and unclassified, 2½-inch minimum, $1.50@1.75. Virginia, Bonums, unclassified, 2½-inch minimum, $1.25@1.50; Queens, U. S. 1s, 2½-inch minimum, $1.50@1.75. Georgia, various varieties, U. S. 2s, ordinary stock, $1@1.50.

AVOCADOES—Cuban stock, 4 to 6 dozen size, fancy green stock, $5.50@6.

BANANAS—First class sizes, fancy $4.25@4.50; ripes $4 per cwt.

BEANS, GREEN—Local bushel hampers and baskets, Stringless $1@1.50, mostly $1@1.50, mostly $1@1.25; pole beans $1.75; better beans $1.75.

BEETS—Too few sales to quote.

CABBAGE—Virginia and New York Round Type, crated $3 per cwt.; Wisconsin and New York Round Type, bulk, $2.75 per cwt.

CANTALOUPES—California and Colorado Salmon Tints and Pink Meats, standard 36s and 45s, $2@2.50; jumbo 36s and 45s $2.50@2.75. Colorado Pink Meats, jumbo flats 9s and 12s, $1.

CARROTS—Colorado crates, 5s, fancy stock $3.50.

CAULIFLOWER—Colorado crates, heavy 12s, $2@2.25.

CELERY—New York 2-3 crates, 4-5 dozen size, mostly $3.25. Michigan high-ball crates.

CORN, GREEN—Local stock 20@20c per dozen ears.

CUCUMBERS—Colorado bushel baskets, $2.25.

EGGPLANT—Local bushel hampers and baskets, fancy, $1@1.25.

GRAPES—California lugs, Thompson Seedless, fancy, $1.50@1.60; ordinary condition low as 80c. Malagas $1.50@1.75; Red Malagas $2.25@2.50; Tokays $2.25@2.50. Arkansas Concords, 4-quart baskets 30c.

GRAPEFRUIT — California boxes, 80s $7.50; $100s $7.00.

HONEYDEWS—California flats, 6s to 12s, $2.25@2.50, mostly $2.25. Casabas, 5s and 6s, $2.25@2.50.

LEMONS—California boxes, $11@11.50.

LETTUCE—California crates, Iceberg type, 4s and 5s, $4.25@4.50. Colorado crates, Iceberg type, 4s and 5s, $4.

OKRA—Local bushel hampers, fancy $1.75; climax baskets, 4-pound net, 50c.

ONIONS—One hundred-pound sacks, U. S. 1s, Washington, Indiana and Ohio Yellows, $2.75; Indiana Whites, $3.25; Minnesota and Ohio and Iowa Reds $2.50@2.75; 50-pound sacks, U. S. 1s, Michigan Yellows, $1.50; Michigan, Ohio and California Whites, $1.75.

ORANGES—California boxes, Valencias, 176s and larger 36; 200s $5.50; 216s $4.75@5; 250s $4; 288s $3.50; 344s $3.25.

PEARS—Boxes Bartletts, New Mexico and Texas fancy, $3.75@4; choice $3.50@3.75.

POTATOES—Idaho 100-pound sacks, U. S. 1s, $3.75; Tennessee and North Carolina, 150-pound sacks, U. S. 1s, Cobblers, $5.25@5.50; Minnesota 120-pound sacks, Round Whites, U. S. 1s, $4.25; Colorado and Nebraska sacked Bliss, U. S. 1s, $3.50 per hundred pounds.

SQUASH—Local bushel hampers and baskets, fancy small summer yellow crooknecks, $1@1.25.

SWEET POTATOES—Local trucked-in stock, bushel baskets, Porto Ricans, U. S. 1s and partly graded, $1; bulk and sacked, Porto Ricans, partly graded mostly $1.75 per hundred pounds.

TOMATOES—Local climax baskets, fancy stock, 40@50c. California lugs $1.50@2.

PEAS, ENGLISH—Colorado crates, 45-pounds net, $4.

PHILADELPHIA.

Philadelphia, September 12.—Potatoes: White Pennsylvania and New Jersey, 150-pound sacks, No. 1, $4.25@4.50; No. 2 $2.15@2.25; New Jersey 100-pound sacks, No. 1, $2; Maine, No. 1, per 150-pound sack, $4.25@4.50; 120-pound sack $3.25@3.40; 100-pound sack, $3.

Wheat: No. 2 garlicky $1.80@1.85.
Corn: Nominal.
Oats: No. 2 white 57@62c.
Other articles unchanged.

JACKSONVILLE.

Jacksonville, Fla., September 12.—Conditions and quotations on the Jacksonville wholesale market today, as reported by the Florida State Marketing Bureau:

Supplies of all miscellaneous vegetables generally liberal, demand low, market slightly weaker.

Avocadoes—Florida crates, best $4.
Avocadoes—Florida crates, fancy $4.50.
Beans—Florida hampers, Kentucky Wonders, best shade $2.50.
Beans—North Carolina stringless, hampers, best $1.50@1.75.
Carrots—Florida bushel baskets, $1.50@2.00.
Corn—South Carolina green bulk, per doz., 35c.
Cukes—Florida bushel, medium mostly $3.
Eggplants—Florida bushel hampers, $1@1.25.
Eggplants—Florida standard crates, best $1.75@2.25.
Limes—Florida crates, small fancy, over supply $3@3.50.
Okra—Florida bushel hampers, small to medium fancy $1@1.25.
Okra—Florida bushel hampers, large, no demand.
Peas—Field, bushel hampers, best $1@1.25.
Peppers—Florida hampers, small best, $1.
Peppers—Tennessee bushel baskets, medto large, best $1@1.25.
Pineapples—Florida standard crates, 42c, best $3.75@4.50.
Squash—Florida hampers, fancy baby yellow crook necks $1.50@2.
Squash—Florida hampers, large yellow, no demand.
Squash—Florida baskets, flat yellow, no demand.
Sweet Potatoes—Florida sacks, per cwt., best $2.
Tomatoes—Northern 6s, 120s, 144s, best ripes $2@2.75.
Eggs—Florida fresh gathered whites, standards, case lots, per doz., mostly 46c.
Eggs—Mixed colors, standards, case lots, per doz., mostly 41c.
Hens—Live, heavy breeds, 4½ lbs. and up, per lb., 32c.
Hens—Leghorns, live, per lb., 28@29c.
Friers—Live, per lb., 2-3 lbs., heavy breeds 35@37c.
Friers—Live, per lb., leghorns, too few to quote.
Roosters—Live, per lb., 21@22c.

ST. LOUIS.

St. Louis, September 12.—Eggs and butter unchanged.

Poultry, heavy hens unchanged, 26½; lights 24; springs 28½; young turkeys 35; young geese 15; young ducks 1c higher, 18.

CHICAGO.

Chicago, September 12.—Butter steady; receipts 4,057 tubs; prices unchanged.

Eggs steady; receipts 4,901 cases; prices unchanged.

Poultry alive, easy; receipts 5 cars; fowls 28; springs 25 to 26; springs No. 2, 19; broilers 26; roosters 21; turkeys 20 to 30; ducks 18 to 21; geese 19.

Potatoes: Receipts 71 cars; on track 192; total U. S. shipments 776 cars; trading slow, market just about steady; Wisconsin sacked round whites northern section $2.70 to $2.90, mostly around $2.75; central section $2.55 to $2.65; Minnesota sacked round whites $2.60 to $2.75; sacked early Ohios $2.60.

KANSAS CITY.

Kansas City, September 12.—Eggs, firsts 35c; seconds 29c. Other produce unchanged.

NEW YORK.

New York, September 12.—Butter steady; receipts 15,114 tubs; creamery, higher than extra 46½@46¼c; extra (92 score) 45¼c; first (88 to 91 score) 41½@45½c.

Cheese steady; receipts 205,512.

Eggs firm; receipts 27,530 cases; fresh gathered mixed colors extra 42@43c. Nearby henneery brown fancy to extra fancy 46@53c.

Poultry, live firm; chickens by freight 27@29c; by express 24@33c; fowls, freight 25@32c; express 29@32c.

PHILADELPHIA.

Philadelphia, September 12. — Cheese: Longhorns, round lots, 24.

Butter: Top grades, 47½@50½.
Other articles unchanged.

Coffee.

New York, September 12.—The market for coffee futures was generally lower today under a little selling believed to be for European or trade account. No. 7 contracts opened at a decline of 1 to 4 points and closed 2 to 10 points net lower. Sales estimated 32,000. Santos contracts opened 1 higher to 7 lower and closed at a net decline of 2 to 15 points. Sales 16,000.

Closing quotations No. 7 contracts: September $13.75; October $13.68; December $13.60; January $13.40; March $13.02; May $12.77; July $12.53. Santos contracts: September $21.10; December $20.25; January $19.84; March $19.20; May $18.63; July $18.21; September $17.85.

Spot coffee easy. Rio 7s 15½; Santos 4s 22½ to 22½. Cost and freight offers included Bourbon 2s and 3s at $20.60 to $21.25.

Rio exchange on London and dollar buying rate unchanged. Rio market 25 to 200 reis lower; Santos unchanged to 100 reis higher. Brazilian port receipts 40,000. Jundiahy 12,000.

NEW QUARANTINE CODE FOR FLORIDA FRUIT IN ORDER

Orlando, Fla., September 12.—(AP)—A new quarantine code for Florida will be adopted by the state plant board at its regular monthly meeting at Tallahassee Monday.

The new Mediterranean fruit fly regulations will be patterned along the lines of revised federal regulations issued recently from Washington.

The meeting will be public and numerous interested parties are expected to be present to give their views on the proposed new rules.

ALERTOX, INC.

Has been admitted to listing on the New York Over Counter Market

For information call or write:

ALERTOX, INC.
83 Walton St.
Atlanta, Ga.
WA. 4397

J. C. BUTLER CO.
280 Broadway
New York
Worth 5581

DAY IN FINANCE

By R. L. BARNUM

Speculative Fear of Credit Action at Washington Forces Selling Spree; Prices Generally Close Lower After Heavy Market Lasts for Day.

New York, September 12.—It is plainly evident that stock brokers and traders alike have developed jumpy nerves. This is evident from the frequency of sudden sharp declines in stock prices.

Encouraged by London cables received before the opening of the stock market reporting the Bank of England rediscount rate unchanged, stocks here opened strong and active, all groups participating, especially public utilities, steels, oils, rails, industrials. Call money renewed at 8 per cent against 9 yesterday and the strength and activity in the stock market continued on through the second hour. In the noon hour, without any warning stocks suddenly began to break on heavy selling.

All that could be learned was that rumors were being circulated on the exchange floor to the effect that some unfavorable news was coming late this afternoon. Informed Wall Street knows better than to credit vague rumors coming from the stock exchange floor. Nevertheless prices of stocks continued to decline. Soon everybody in Wall Street was calling up everybody else with inquiries as to what bad news was coming. Despite the lack of confirmation of the bad news rumors, stocks continued to decline, indicating plainly that nerves of brokers and traders had reached the jumpy stage.

Early in the day when the stock market was advancing, speculative Wall Street figured that inasmuch as brokers' loans a week ago were up $137,000,000 with the average price of 100 stocks showing an advance for the week of 3.3 points, today's statement after the close of the stock market should show a decrease of not less than $100,000,000, because the average price of 100 stocks for the past week was down 3.7 points. Later in the day, however, when bad news rumors were widespread, Wall Street concluded that today's brokers' loan statement would show that the recent heavy offerings of stock of new investment trusts had offset the weekly decline of 3.7 points in the average price of 100 stocks.

Making Inquiries.

Early in the day stock exchange houses started calling each other up to make inquiries about loans. The results showed that many large houses started the day with their loans up to a new high. Speculative Wall Street does not like to admit it, but the facts are that brokers' loans have gotten on the nerves of the stock market. That is the real explanation for today's sudden break in prices in the noon hour after early strength.

In the noon hour before the decline in prices started, General Electric was up 4 1-2 points compared with last night's closing to 380. Without any hesitation there was a decline to 369. Westinghouse Electric was up 3 7-8 points to 268 7-8. Before there was any halt the price broke to 255 1-8. Steel common was up 2 1-2 points to 243. There was a drop to 234 3-8 before the decline was checked. A new low for this movement since the new high for all time was made ten days ago at 261 1-2.

Another factor making for bearish stock market sentiment is the recent character of the stock market. Yesterday for example the average price of 50 stocks, half rails and half industrials, was up at the close 2.1 points, made up of an advance of .51 of a point in rails and 3.6 points in industrials. Of the total turnover of 4,800,000 shares six stocks made up 1,500,000 shares, Standard Oil of New Jersey, Standard Brands, Radio, United Corporation, Standard Oil of New York, Steel common. Twenty-siv stocks, including the six named made up half of the day's total turnover.

Group By Group.

One day one group of stock is taken in hand and given a whirl and the next day another group. Unless a trader daily picks out one of the fast movers and gets out before the close of the market the chances are that he or she gets hooked.

Stocks of copper in North and South America during the month of August increased 8,851 tons, according to the statement of the American Bureau of Metals despite a decrease of 4,865 tons in production.

Some traders in the stock market who have been bullish for years and have made money have now reached the point where they would rather have money than stocks. Others take the viewpoint that if they get out of the stock market they would not know what to do with their money. "It would be like buying a new fall hat not to wear but only to look at" was the way one trader put it today. For those who have the viewpoint last named Bethlehem Steel preferred is worth studying. The stock which is cumulative as to dividends is not redeemable. It has been depressed by two large offerings this year of common stock. The last offering of common stock, the one now being made, is for the purpose of retiring bonds that will increase the margin of safety for dividends on the preferred stock.

The preferred stock for the past few days has been selling at a price offering an income return of 5 3-4 per cent. That is an attractive income return and more than can be found on many other cumulative preferred stocks. The average income return on seasoned dividend paying common stocks is now well below 3 per cent.

For those who would rather have cash or its equivalent in short term paper which can easily be converted into cash, there is growing interest in bankers' acceptances. This paper, with the indorsement of a bank, is about as good as anything anybody should want from the viewpoint of safety. It can be purchased from the International Acceptance bank here in blocks of $5,000 or even less to yield anywhere from 5 to 5 1-2 per cent. Those in touch with this market say that there has recently been a surprising increase in the demand for such investments from school teachers, clerks, ministers and others with comparatively small income and principal who feel that they cannot afford to speculate, especially when many good stocks offer an income return of less than 3 per cent.

Investment houses with working capital and knowledge of values have recently been picking up good stocks on severe breaks with the stocks thus acquired sold to individuals and investment trusts at private sale.

Local Bank Clearings —Other Quotations

Thursday	$ 9,908,742.70
Same day last year.	7,518,503.90
Increase	$ 1,390,238.80
Same day, 1927...	9,981,508.49
Same day, 1926...	10,606,577.33

C. S. Products, Market Basis Atlanta.

Crude oil basis prime tank	$ 7.63
C. S. meal Georgia com. rate points	33.50@34.00
C. S. meal, 7% car lot f. o. b. Atlanta	34.50@35.00
C. S. hulls, loose, Atlanta	9.00@10.00
C. S. hulls, sacked, Atlanta	12.00@13.00
Linters, first cut	.05 @ .06
Linters, clean mill run	.02¼@ .02¼
Linters, second cut	.03 @ .04

Liverpool Cotton.

Liverpool, September 12.—Cotton, spot, good business done; prices, lower: American strict good middling, 11.07d; good middling, 10.67d; strict middling, 10.47d; middling, 10.27d; strict low middling, 10.07d; low middling, 9.77d; strict good ordinary, 9.37d; good ordinary, 8.97d. Sales, 8,000 bales, including 4,600 American. Receipts 300 bales, all American.

Futures closed quiet and steady, net 7 to 1 points lower than the previous close. Tone, quiet and steady; sales 8,000 bales; good middling, 10.67d.

	Open.	Close.	Prev. Close
September	....	9.92	10.03
October	9.93	9.92	10.03
November	....	9.89	10.00
December	9.96	9.96	10.06
January	9.96	9.97	10.06
February	....	9.94	10.08
March	10.08	10.05	10.13
April	....	10.05	10.13
May	10.06	10.09	10.16
June	....	10.08	10.15
July	....	10.07	10.14
August	....	10.08	10.00

Sugar.

New York, September 12.—The raw sugar market was quiet today and in absence of business prices were unchanged at 4.02 for spots duty paid.

Inactivity in the spot market and reports of rain in some of the beet producing countries in Europe led to increased selling pressure in raw futures and after opening at advances of 2 points to declines of 1 point prices reacted and closed net unchanged to 2 points lower. Business was not very large in volume and there appeared to be a disposition to limit fresh commitments and await developments. The early steadiness was attributed to covering and trade buying, but the demand was soon supplied and under liquidation or realizing combined with some European and Cuban selling reactions followed with prices at one time 1 to 3 points below the previous close. Covering checked the decline and partial rallies followed with final prices unchanged to 1 point above the low of the day. Approximate sales 26,150 tons. September closed 2.28; December 2.31; January 2.31; March 2.33; May 2.39; July 2.44 and September 2.50.

Refined was unchanged at 5.40 for fine granulated, with a good withdrawal demand, but no new business reported.

Money Market.

NEW YORK.

New York, September 12.—Call money easier, 8 per cent all day.

Time loans steady, 30 days 8½@9 per cent; 60 to 90 days 8½@9 per cent; 4 to 6 months 8½@9 per cent.

Prime commercial paper 6½@6¾ per cent.

Bankers' acceptances unchanged.

Foreign exchanges irregular, Great Britain in dollars; others in cents:

Great Britain, demand 4.84 3-16; cables 4.84 11-16; 60-day bills on banks 4.79 5-16; France, demand 3.90½; cable 3.91½; Italy, demand 5.22 7-16; cables 5.22½.

Belgium demand 13.89; Germany 23.78; Holland demand 40.03; Norway 26.61; Sweden 26.76; Denmark, demand 26.61; Switzerland, demand 19.25; Greece, demand 11.29; Poland, demand 11.25; Czecho-Slovakia, demand 2.95½; Jugo-Slavia, demand 1.75½; Austria, demand 14.08; Rumania, demand .59½; Argentine, demand 41.98; Brazil, demand 11.90; Tokyo, demand 46.90; Shanghai, demand 56.90; Montreal, demand 99.34½.

Bar silver 51½. Mexican dollars 39½.

LONDON.

London, September 12.—Bar silver 23¼ per ounce. Money 4½ per cent. Discount rates: Short bills 5½ per cent; three months 5½ per cent.

Treasur yReceipts.

Washington, September 12.—Treasury receipts for September 10 were $9,261,625.88; expenditures $8,781,394.12; balance $34,096,176.86.

No Announcement.

New York, September 12.—(AP)—Directors of the New York Federal Reserve bank made no announcement regarding its rediscount rate, which is 6 per cent. Failure to make an announcement is regarded in Wall Street as indicating that the prevailing rate will continue.

SIMMONS COMPANY BUYS BERKEY AND GAY

New York, September 12.—(Special.)—Simmons Company, international furniture manufacturers and distributors, have acquired the Berkey & Gay Furniture Co., of Grand Rapids, Mich., in a deal linking assets of approximately $45,000,000 it was admitted today by an official of the Simmons company.

Details of the transaction are as yet incomplete, it is understood, but an official announcement is expected in the course of a few days.

The purchase price, or terms of acquisition, were not learned, but it is believed that the Simmons company will part with close to $15,000,000 to obtain the Grand Rapids concern.

It is suggested in some circles that the deal will be completed through an exchange of common stock of the Simmons company for the common and preferred issues of the Berkey & Gay firm, and assumption on the part of the purchaser of Berkey & Gay's funded debt which totaled $1,410,000 as of December 31, 1928. Confirmation of this report could not be obtained.

The consolidation would provide an organization with annual sales of approximately $50,000,000, of which approximately four-fifths would accrue from units now in the Simmons system. The latter would acquire a company manufacturing a complete line of furniture, with a modern factory in Grand Rapids, having floor space of 1,218,260 square feet.

The Simmons Company, a holding and operating concern, has four furniture manufacturing plants in the United States, the chief of which is located at Kenosha, Wis., occupying 90 buildings; the others are located at San Francisco, Elizabeth, N. J., and Atlanta, Ga.

Livestock

ATLANTA.

Livestock quotations below are furnished by Bragg, Milsaps & Blackwell, Inc., 1030-1032 Marietta street.

HOGS.

Georgia corn-fed hogs, 165 pounds up	$10.00
Georgia corn-fed hogs, 135 to 165 pounds	9.00
Georgia corn-fed hogs, 135 pounds down	8.50
Rough hogs	8.50

BEEF.

Canners, cows	$ 4.50@ 5.25
Cutters, cows	5.25@ 5.75
Butchers, medium cows	6.00@ 6.50
Fed cows	7.00@ 7.50
Best top steers	8.00@ 9.00
Medium fat steers	6.00@ 7.50
Fat bulls	6.00@ 6.50
Common bulls	5.00@ 6.00
Top veal calves	7.00@10.00
Common veal calves	5.00@ 6.00
Good milk-fed calves	7.00@10.00
Common yearlings	5.00@ 6.00

JACKSONVILLE.

Jacksonville, Fla., September 12.—(U. S. Department of Agriculture.)—Hogs—Receipts light; steady; heavy 5.00@8.00; mediums 8.75@9.00; lights 7.75@8.00; heavy pigs 7.00@7.50; light pigs 5.00@6.00; roughs 4.00@7.00.

Cattle—Receipts light, steady; steers and heifers 5.50@6.50; cows 5.00@6.00; cutters 4.00; canners 3.00@3.50; calves 5.00@8.00; bulls 4.00@5.00.

CHICAGO.

Chicago, September 12.—Hogs: Receipts 20,000; light hogs steady to 10c lower; butchers strong to 10c higher; packing sows 10c to 15c higher; butchers, medium to choice, 250-300 pounds $9@10.15; 130-160 pounds $8.40@10.10; packing sows $7.75@9.10; pigs, medium to choice, 90-130 pounds $8@9.50.

Cattle: Receipts 8,000; calves 2,000; trade sharply higher than earlier in week; back to season's high time of good to choice steers with weight; $17 paid for medium weights to heavies. Slaughter classes, steers, good and choice, 1,300-1,500 pounds $13.25@17; 950-1,100 pounds $13.25@17; fed yearlings, good and choice, 750-950 pounds $13.25@16.50; heifers, good and choice, 850 pounds down $13@13.25; cows, good and choice $8.75@11.75; low cutter and cutter $5.25@6.75; bulls, good and choice (beef) $8.90@10.75; vealers (milk fed) good and choice $16@18; stocker and feeder steers, good and choice (all weights) $10.25@12.

Sheep: Receipts 20,000; native active, strong to 25c higher; bulk $13@13.50; top $13.75; fat ewes steady, $4@5.25; feeding lambs quotable steady. Lambs, good and choice, 92 pounds $12.85@13.85.

NASHVILLE.

Nashville, Tenn., September 12.—Cattle, 350; steady. Hogs, 800; heavies steady; other grades 15c higher; medium $10.60; heavies $8.85; lights $8.60; pigs $6.35; roughs $7.10 down.

Sheep receipts light, market unchanged.

CINCINNATI.

Cincinnati, September 12.—Hogs, 4,200; held over 826; fairly active; 180-240 pounds 10@15c higher; others steady; good and choice 180-230 pounds $10.50@10.65; top paid for 180-220 pounds; few 265 pounds $10.00; heavier kind slow; 120-170 pounds $9.50; choice kind held higher; packing sows $7.50@7.75; smooth kind held higher.

Cattle, 750; calves 275; steady. Demand and outlet narrow; slaughter offerings $12.00 down; cows strong; cutters higher in places; beef cows $7.00@9.00; low cutters $5.00@6.50; bulls steady, $6.75@8.50; veals strong to 50 cents higher; top $17.00.

Sheep, 1,650; market unestablished; dull and weak.

LOUISVILLE.

Louisville, Ky., September 12.—Cattle, 300; steady, unchanged. Calves, 200; steady, unchanged.

Hogs, 1,200; 10c higher; 130 to 225 pounds $9.20@10.20; 225 pounds up $9.60; pigs, 130 pounds down $6.10@7.35; throwouts and stags $6.60@7.20.

Sheep, 600; steady, unchanged.

NEW YORK.

New York, September 12.—Cattle: Receipts 1,460; no trading.

Calves: Receipts 1,700; steady. Milk-fed, medium to choice, $12.50@19.50; culls and common $10@12.25; not milk fed, medium to choice, $9.50@12.25; culls and common $6@8.

Sheep and lambs: Receipts 9,720; irregular. Ewes, medium to choice, $4.25@6.25; culls $1.50@4; lambs, good to choice, $13.50@14.50; medium $11@13; culls and common $8@10.50.

Hogs: Receipts 2,000; weak. Light to medium weight $11.25; heavy $10.75@11; pigs $11@11.15; roughs $7.50@8.50.

ST. LOUIS.

East St. Louis, Ill., September 12.—(United States Department of Agriculture.)—Hogs 14,500; close active, strong with early; 10c to 15c higher than Wednesday's average; pigs and light lights 25c higher; top $10.40; bulk 170 to 220 pounds $10.25@10.35; 220 to 260 pounds $10.00@10.25; 260 to 315 pounds $9.65@10.10; 130 to 150 pounds $9.25@10.25; 100 to 120 pounds $8.50@9.50; packing sows $8.15@8.35; bulk $8.25.

Cattle 2,300; calves 1,200; not enough native steers for market; western grass steers steady to 25c higher; heifers strong; cows and all cutters steady to strong; bulls steady; vealers 75c higher; load 1,100 pound steers $14.75; two loads fat heifers $13.75; western grass steers $9.35@10.40; most cows $7.25@8.25; low cutters $4.85@5.25; medium bulls $8.25 down; good and choice vealers $17.25. Quotations unchanged.

Foreign Bank Statement.

BANK OF ENGLAND.

London, September 12.—The weekly statement of the Bank of England shows the following changes in pounds: Total reserve increased 1,115,000; circulation decreased 1,272,000; bullion decreased 156,000; other securities decreased 4,209,000; public deposits increased 4,916,000; other deposits decreased 8,164,000; notes reserve increased 1,069,000; government securities decreased 120,000.

The proportion of the bank's reserve to liability is 27.72 per cent, compared with 26.04 last week.

Rate of discount 5½ per cent.

BANK OF FRANCE.

Paris, September 12.—The weekly statement of the Bank of France shows the following changes in francs: Gold increased 76,000,000; sight balances abroad decreased 19,000,000; bills discounted at home decreased 1281,000,000; bills bought abroad increased 19,000,000; advances increased 144,000,000; circulation decreased 687,000,000; current accounts decreased 435,000,000.

Rate of discount 5½ per cent.

COTTON BRIEFS

BY W. G. HARDIN,
Market Editor The Constitution

Trade demand resulted in a slight advance of prices at closing time yesterday on the cotton market.

New York futures ranged upward 2 to 8 points, while the New Orleans price level was up 6 points to 1 down.

Southern selling throughout the day acted as a severe deterrent to the advance, but was not strong enough to keep prices down. The uplimb at times was as much as 20 to 25 points on various contracts, but pressure later cut this gain to the closing figures.

The market appears to be in a well liquidated state, if further selling does not appear. It is the old, old story, however, of the goose that laid the golden egg.

According to advices from the battle front the selling at present is mainly for southern dealers, as in the past at this season of the year. Apparently this class of traders are impatient to take from the market what profits they can, fearing future declines. They impel the decline by their action.

Hedging operations, however, are believed to have reached a climax so that with one eye on weather and the other on trade news, dealers in the futures market will probably not have to count this additional factor as deserving of further serious consideration.

The weight of trade speculation has apparently become equal to the pressure of selling, for the time being at least.

There is at present an underlying situation that puzzles many alleged marketwise speculators.

The statistical position of cotton is indisputably bullish, and crop condition is likewise of a nature to promote a tendency for higher prices.

The government, always a conservative, has in issuing its September 1 report kept to a safe figure, and not underestimated or overestimated the crop to such an extent as to cause much change.

Further reactions downward may be in line but the tone should be for higher prices.

NORFOLK-MIAMI AIR LINE STARTS LAST OF OCTOBER

Greenville, S. C., September 12.—(AP)—Sam Taylor, pilot of the Stout D. and C. Lines, announced here today that airplane passenger service connecting Norfolk, Va., and Miami, Fla., would be inaugurated between October 15 and November 1, with Charleston, Jacksonville and Savannah as "fiag stations" along the route.

He said two 30-passenger planes would be used, with trips every other day. One plane, he added, would leave Norfolk and the other Miami on the same day, requiring nine hours to make the trip.

A crew of five will probably be carried on each plane. The ships represent an investment, he said, of $160,000 each. Taylor, who is now flying between Cleveland and Detroit, said he had been assigned to one of the new planes.

Atlanta Stocks

Furnished by Courts & Co., Hurt Building.

STOCKS.

	Bid.	Ask.
A., B. & C 5½ pf.	97	100
American Savings Bank 9%	185	...
Atlantic Ice & Coal Co. com 8% (50 par value)	39	41
Atlantic Ice & Coal 7½% pfd.	98½	100½
Atlanta Title & Trust Co.	185	188
Atlanta & Lowry Nat Bank ($10 par value)	83	86
Atlantic Steel Co. 6% com.	99½	...
Atlantic Steel Co 7% pfd.	106	...
Bibb Mfg Co 6% com.	140	143
Bibb Mfg Co 6½% pfd.	102	104
Citizens & Sou Nat Bank ($10 par value)	59	61
Columbus El & Pow 6% pfd.	104	106
Columbus El & Pow 7% pfd.	110	113
Columbus El & Pow 6% pfd.	98	100
Cont Gin com	68½	71
Cortez Cigar 7% pfd.	104	106
Dinkler Hotel A $2 (no par)	20½	23
Exposition Cot Mills 7% pfd.	107	...
Fourth Natl Bk ($20 par value)	165	170
Fulton Natl Bk	175	180
Ga Power $6 pfd.	98	100
Ga RR & Bank Co 11%	225	230
Ga. Savings Bk & Trust 16%	320	...
McNeil Marble Co 6% pfd.	99	100
Nat Mfg & Stores com.	21	23
Riverside Mills 6½% pfd.	98	101
Rich's Inc com	29	30
Rome Hardware Co 6% pfd.	98	100
Savannah El & Pow 7% pf series C	101	103
Southeastern Exp Co 7%	106	108
Sou Spring Bed cum conv pfd 7%	97	100
Southern Sts Iron Roofing 7% pfd	102	104
Sterchi Bros Stores, Inc cm.	31½	31½
Sterchi Bros Stores, Inc 7% pfd.	100	101½
Thomaston Cot Mills 6½% pfd.	99	101
Tom Huston Peanut Co com.	33	35
Tom Huston Peanut Co 7% 1st pfd	98	100
West Point Mfg Co 8%	117	122
White Prov Co Inc 7% pf.	99	101
White Prov Co Inc com.	23	25

BONDS.

Atl Biltmore Hotel 1st 7s Serial	98	100
Atl Ice & Coal 1st mtg 6s '30	99	100
Atl Laund 1st 6½s '43	100	103
Atl Steel Co 1st mtg 6s '41	102½	104
Atl Union Sta Yds 1st serial 7s	100	101
Bibb Brick Co 1st serial 7s	101	102
Butler Bros 1st serial 6½s	101	102
Case Fowler Lbr 1st mtg 7s '36	94	97
Chatham Land & Hotel 7s '43	106	...
Chatham Savings & Loan 6s	100	101
Const Pub Co 1st mtg 6s '50	28½	90½
Const'n Pub Co 1st&cons 6½s	99	101
Consumers Co 1st mtg 6½s	100	102
Daniel Ashley Hotel 1st serial 6½s	100	102
Derst Baking Co 1st serial 7s	100	102
Druid Hls Bap Chch 1st serial 7s	100	101
East Ala Lbr Co 1st serial 7s	100	102
Folly Roadway Co 7s '41	100	102
Ga Kincaid Mills 5½ notes	97	98
Greater Savannah Co 1st serial 6s	100	101
Hicks Hotel Corp 1s '29-43	101	102
Hotel Carling 1st 7s series	100	101
Independ Pres Church serial 5½s	100	101
Kennett Odum 1st serial 7s	101	102
Mulberry Meth Church serial 5½s	100	101
Ocean Steamship Co 1st 5s	100	102
R W Page Corp 1st 6½s '29-30	100	102
Savannah Gas Co 6s '46	101	102
Savannah Theater 1st 7s '29-39	100	102
Strickland Bldg 1st serials 6s	100	101
The Warren Co Inc 1st mtg 7s '40	97	100
Trinity Court 1st serial 6s	100	101
Wesleyan College 1st serial 5½s	100	101
Waycross Com Hotel 1st serial 7s	101	102
White Prov Co 1st mtg 7s '32	99½	...
White Hall Yarn Mls 1st 7s '29-41	100	101
Robt Fulton Hotel 1st mtg 7s	101	102

Cotton Weather

Louisiana: Partly cloudy, local thundershowers in east portion Friday; Saturday partly cloudy.

Mississippi, Alabama and extreme northwest Florida: Partly cloudy, probably scattered thundershowers Friday and Saturday.

Arkansas: Partly cloudy, showers in east portion, warmer in northwest portion Friday; Saturday partly cloudy.

Oklahoma, West Texas: Generally fair, little change in temperature Friday and Saturday.

East Texas: Partly cloudy Friday and Saturday, light to moderate southerly winds on the coast.

Virginia: Showers Friday and probably Saturday, not much change in temperature.

North Carolina, South Carolina and Georgia: Local showers and thundershowers Friday and Saturday.

Florida: Local thundershowers Friday and Saturday.

Kentucky: Showers and slightly warmer Friday; Saturday partly cloudy, possibly local showers.

Tennessee: Local thundershowers Friday and probably Saturday; not much change in temperature.

COTTON QUALITY LOWER IN GRADE FOR 1929 SEASON

The quality of cotton held in the United States on August 1 was lower in grade than that on hand August 1, 1928, according to an estimate published by the bureau of agricultural economics, U. S. department of agriculture. Of a total of 2,312,974 bales reported by the census bureau as in public storage, in consuming establishments and elsewhere on July 31, this year, about 2,123,700 bales were American upland, 7,200 bales American Egyptian, and 182,100 bales foreign growth.

BROKERS' LOANS ADVANCE TO NEW RECORD LEVEL

Washington, September 12.—(AP)—Loans to brokers and dealers held by New York Federal Reserve banks for the week ending September 11, were announced by the federal reserve board today as $6,474,000,000, representing an increase of $120,

SEPT. 25 TENTATIVE DATE SET FOR DEBUTANTES MEETING

More Names Are Announced For 1929-30 Debutantes Club

With the tentative date of the first meeting of the Debutante Club of 1929-30 scheduled for Wednesday, September 25, at the home of Miss Billy Johnson, president of last year's club, names are being added daily to the list of popular belles who will be formally presented to society this winter. Announcement is made today that Misses Lena Knox, Phoebe Ellis, Eugenia Bridges, Frances Howard, Mary and Elizabeth Dodd, Adair McCarley and Margaret Kelley are the latest additions to the interesting group previously announced of this season's debutantes. Each of this attractive group is a representative of prominent southern families and will be popular figures attending the whirl of social gayeties at which this season's debbies will be honor guests.

The list announced previously of those who will make their formal bow this winter includes Misses Marion Wolff, Frances Barnett, Boyce Lokey, Augusta Porter, Catharine Norcross, Helena Callaway, Betty Davison, Myra Boynton, Frances Spalding, Sara Law, Sallie Pearson, Katherine Howell, Susette Heath, Grace Powell, Jane Dillon, Ruth Rowbotham, Eugenia Morris, of New York; Mary Phillips Orme, Peggy Poindexter, Adeline Winston, Martha Worth Rogers, Hannah Sterne, Boots Walker and Leila Mason.

Mrs. T. T. Stevens Is Complimented.

Mrs. H. M. Nicholes was hostess at an informal luncheon yesterday at Rich's tea room, in compliment to Mrs. T. T. Stevens, of Miami, Fla., who is the guest of her son, Lawton Stevens. Covers were laid for Mrs. Stevens, Mesdames H. G. Hastings, S. F. Boykin, John K. Ottley and Mrs. Nicholes.

Miss Harrison Is Honored.

Mrs. Charles Bellingrath was hostess at a bridge-tea yesterday at her home on Williams street in compliment to Miss Frances Helen Harrison, a bride-elect. Mrs. George Baker assisted her mother in entertaining. The guests included Miss Harrison, Misses Elizabeth Perry, Fanida Wormack, Helen Martin, Emma Mae Cochran, Ernestine P. Collins, Ethel Allen, Charlotte Collier, Betty Baldwin, Ida Bonner, Mary Parks, Mesdames Sam Dinkins, Jr., Joseph Latimer, James Harrison, Joseph Autry, George Baker, Jr., and Mrs. Bellingrath.

Miss Edith Marshall Is Luncheon Hostess.

Miss Edith Marshall was hostess at a luncheon and theater party yesterday in honor of Miss Sarah Ison, who leaves soon for Ward-Belmont school in Nashville and Miss Susie Ella Burnett and Miss Hazel Stamps, who attend Sweet Briar college in Virginia. The guests included Miss Ison, Miss Burnett, Miss Stamps, Miss Lisa Torshey, the guest of Miss Burnett, ; Miss Mary Dodd and Miss Murdock Walker.

Miss Boyce Lokey Will Entertain Miss Southerland

Miss Boyce Lokey will entertain at a luncheon Saturday at her home on Fourteenth street, complimenting her cousin, Miss Sarah Southerland, who will leave Sunday for Athens, where she will be a student at the University of Georgia.

Miss Lokey will be assisted in entertaining by her mother, Mrs. Hugh M. Lokey. Covers will be placed for ten close friends of the honor guest.

Miss Southerland was a prospective debutante of this season, but she has recently decided to continue her education this fall instead and she will, in all probability, be numbered among the debutantes of next season. She formerly attended Southwestern university in Memphis, Tenn., is a member of the Chi Omega National Sorority, and will be affiliated with the Georgia chapter of this organization while at the university.

Miss Elizabeth Ward Weds Mr. Prior.

Mr. and Mrs. James J. Ward, of New Orleans, La., formerly of Atlanta, announce the marriage of their daughter, Elizabeth, to Roy M. Prior, of Atlanta. The marriage was solemnized at the home of the bride on Saturday afternoon, September 7, by Rev. John Emmerth. After a short wedding trip Mr. and Mrs. Prior will be at home to their friends at 716 Lakeview avenue.

A Shop to Themselves!

Our Fur Coats and Fur Scarves, being highly exclusive, demanded a shop to themselves . . . a smart little department all their own!

And they got it!

They were moved in very recently, just to the left of the elevators, on the second floor. And there they are, in all their glory . . . Broadtail, Ermine, Squirrel, Jap Weasel, Muskrat coats . . . Red Fox, Dyed White Fox, Silver Fox, Cross Fox, Stone Marten, Baum Marten, and all the other smart scarves!

If you haven't seen them in their present environment, drop in today . . .

J. P. ALLEN & CO.
"The Store All Women Know"
Peachtree at Cain

'Kid Party' To Be Given This Evening

Fort McPherson, Ga., September 12.—The "kid party" to be given this evening by the Fort McPherson Officers' Club will be quite a gala occasion and the members of the military contingent are busily engaged in creating youthful costumes. One fair member of the garrison expressed her desire to go attired as a pickinny with long baby dress, ruffled cap and blackened face while another will be a demure little school girl in white dress and gaily colored apron. A dainty blonde of the petite type has purloined shorts and blouse from a youthful neighbor and will represent a mischievous lad while a popular field officer will wear the blue sleeveless shirt and brief trousers of a three-year-old. Prior to the party Colonel and Mrs. Lochlin W. Caffey will entertain at a supper at their quarters at the garrison, the guests numbering 32 members of the garrison personnel. Those invited are Colonel and Mrs. D. M. Cheston, Colonel and Mrs. Frank Burton, Miss Helen Le Favour, Miss Virginia McGinn, of California; Colonel and Mrs. Henry Ashley Ripley, Major and Mrs. Roland Gaugler, Major and Mrs. Ward E. Duval, Major and Mrs. Hans R. W. Herwig, Captain and Mrs. Ernest Higgins, Captain and Mrs. Thomas H. Ramsey, Captain and Mrs. T. M. Cornell, Captain and Mrs. Ralph Powell, Captain and Mrs. Herbert Teate, Captain and Mrs. Richard T. Edwards, Lieutenant and Mrs. William Sharp, Captain Frank Child and Lieutenant A. L. Monger.

The same evening a congenial group of the military set have planned an old-fashioned box supper. Each lady will bring a box filled with a cold lunch to be shared with her escort. Those planning to attend this informal affair are Major and Mrs. Augustus B. Jones, Major and Mrs. Walter F. Macklin, Major and Mrs. Carl H. Seals, Captain and Mrs. Cyril Chandler, Captain and Mrs. Oscar Stanley Smith, Captain and Mrs. Albert G. Wing, Lieutenant and Mrs. Robert Moore, Lieutenant and Mrs. I. H. Joffee, Lieutenant and Mrs. J. N. Grable and Lieutenant and Mrs. Myers, Chaplain and Mrs. Enertude and Lieutenant and Mrs. Thomas Timberman.

Sunday afternoon following the polo game between the Fort McPherson team and the Governors' Horse Guards there will be a tea in honor of General and Mrs. Harold B. Fiske, given by the Fort McPherson Polo and Riding Club, on the lawn in front of the commanding general's quarters. Mrs. Roland Gaugler and Mrs. Ward E. Duval will act as official hostesses for the occasion and they will be assisted by Mrs. Oliver Allen, Mrs. Ralph C. Holliday, Mrs. Thomas Sherman Timberman and a number of the girls of the post, including Misses Dorothy Tebbetts, Helen Bach, Mary Bach, Helen Caffey, Marjorie Ripley and Dorothy Holliday.

Miss Byrd Moon Weds Mr. Pitts.

Shiloh, Ga., September 12.—A marriage of interest throughout Georgia was that of Miss Byrd Moon, of Shiloh, Ga., and Amasa Rutherford Pitts, of Columbus, which was solemnized in the presence of family connections and friends at the Methodist church, with Rev. L. E. Smith, of Atlanta, as the officiating minister. The ushers were Miller Pitts, brother of the bridegroom, and William Storey, cousin of the bride. The maid-of-honor was Miss Mable Storey, of Waverly Hall, and Miss Virginia Slaughter, a former classmate of the bride at Bessie Tift college, acted as bridesmaid. The flower girls were Miss Lydia Storey, daughter of Mr. and Mrs. E. M. Storey, of Marianna, Fla., and Miss Elizabeth Snellings, daughter of Mr. and Mrs. J. Frank Snellings, of Columbus. Master Howard Cook acted as ring bearer.

The bride entered with her uncle, L. O. Storey, of Waverly Hall, Ga. They were met at the altar by the bridegroom and his best man, Jack Fussel, and groomsman, Joe Spano, both of Columbus.

After the reception which followed the ceremony the bride and groom left for a trip to Cuba. On their return Mr. and Mrs. Pitts will make their home in Columbus.

Mrs. Beacham Is Luncheon Hostess.

Mrs. C. R. Beacham entertained the Friendly Ten last Wednesday at her home on Thirteenth street. After luncheon the business session was held. Mrs. W. M. Pharr presiding. Those present were: Mesdames W. M. Pharr, C. R. Beacham, J. E. Garst, W. F. Griffin, R. K. Jordan, M. E. Williams and J. L. Finch. The next meeting will be held at the home of Mrs. J. L. Finch on Harvard road, N. E.

Daily Calendar of Women's Meetings

The Atlanta chapter of the Randolph-Macon Woman's College Alumnae Association meets at 3 o'clock at the home of Miss Mary Barnett, 1186 Piedmont avenue.

The executive board of the Morningside P.-T. A. meets at 10 o'clock.

The Emory Woman's Missionary society meets at 3:30 o'clock at the Emory Woman's Clubhouse, formerly known as the Community House on Haygood drive.

Woman's Auxiliary of the Georgia Baptist hospital meets at 10:30 o'clock in the Joe Brown Connelly reception room.

The executive board of the Decatur Junior High school meets this morning at 9:45 o'clock at the school.

The executive board of Pryor Street P.-T. A. meets with Mrs. M. D. Glover, president, at the schoolhouse at 10 o'clock.

The Young Matrons' Bible Class of Martha Brown Memorial church meets this evening in the Educational building.

The Agnes Lee chapter, U. D. C., meets at the chapter house this afternoon at 3 o'clock.

Atlanta chapter, No. 57, O. E. S., meets at 8 o'clock this evening at the Joseph C. Greenfield lodge on Moreland avenue.

The Rainbow Club of the industrial department of the Y. W. C. A. meets this evening.

Grant Park chapter, No. 178, O. E. S., will sponsor a benefit picture show in Grant Park Masonic temple, 464 Cherokee avenue, S. E., at 7:30 o'clock this evening.

The executive board of Kirkwood P.-T. A. meets this morning at 8:30 o'clock in the school auditorium.

The Travelers' Aid society meets at 10:30 o'clock. room No. 4, Terminal station.

The Eighth Ward Atlanta League of Women Voters meets at the Georgian Terrace at 8:30 o'clock this evening.

'Business Reciprocity' Program Outlined By B. and P. Club at Dinner Meeting

Inaugurating a program for "Business Reciprocity" seven members of the Business and Professional Women's Club outlined work and told how women might promote interests at the dinner meeting held at the Winecoff hotel Wednesday evening. Miss Lucy Marvin Adams, director of gymnastics, said, in part: "Exercise brings poise through co-ordination; strength to the muscles; flexibility to the joints and better efficiency through better health. The aim of every woman should be calm nerves and a happy face, outward tokens of a healthy body and usually possible by means of systematic, persistent exercise." Miss Lucigene Alexander, of the Remington-Rand Business Service, told some of the 46,000 different items handled by their organization since the merger of nine office equipment companies. "The greatest blessing, so I believe," she said, "is the noiseless typewriter. It, too, will give the stenographer calm nerves and a happy face."

Social Service Work.

Miss Idella Bellah, clerk in the probation court, stated: "Ours is really a social service work," Miss Bellah explained, "we get our cases from the other courts, those they do not want to send to the chaingang or want to get out of it on account of youth, old age or sickness. We have only misdemeanor cases, whose sentences cover short periods and and whose offenses run from stealing auto rides to watermelons, hoboing, etc. Their ages run from 16 years to 70 years, and our greatest good is in reconciling estranged couples and in forcing men to contribute to the support of dependent children." One of the first women in Atlanta to make a specialty of making surgical supports was Miss Elizabeth Eager, of the firm of Eager & Simpson, and it was with this particular phase of their work that she talked. Mrs. Alva Glenn, office manager of Betty & Glenn, told of the various kinds of insurance handled by her company and of the insurance companies represented.

Miss Harrison Speaks.

Miss Mamie L. Harrison, of J. P. Allen & Co., and the first saleswoman employed by Mr. Allen when he started in business, has completed her twenty-first anniversary with that organization. Miss Harrison stressed the necessity of continual study of her work. "When I began there were only the primary colors to know. Today there are shades and tones undreamed of then. The most interesting phase of my work might be termed 'personal service.' By that I mean making special trips to New York in interest of certain customers, or someone will give me a stipulated amount to spend for a trousseau or some special outfit and tell me to expend it to the best advantage." Miss Kate E. Hammerschmidt, of Ivan Allen-Marshall Company, said that her special line was engineering and drafting material, but that as yet, she had comparatively few calls from women for these articles. Miss Hammerschmidt is, so far as known, the only woman in Atlanta in this particular line of work.

The program chairman, Miss Rebecca Shuman, has arranged a party for Wednesday and one Wednesday, September 18, at the home of Miss Lucigene Alexander and Miss Leita Thompson, 980 Waverly way, N. E. Mrs. Cecil Fuller was appointed chairman of the Christmas card committee, the proceeds to be used to increase the student loan fund. Members are requested to attend the round table luncheons held each Friday from 12 to 2 o'clock at the Garden Tea room, near Five Points. Messages were read from absent members, including Miss Bess Woodrum, Mesdames Martha Clark, Blanche S. Richy and E. T. Morgan.

Mrs. Gladys Roach Is Complimented.

Miss Gladys Roach, past worthy matron of the North Atlanta chapter No. 36, O. E. S., was given a surprise birthday party at her home Wednesday evening. Those present were Mr. and Mrs. J. J. Hall, Mr. and Mrs. O. R. McGehee, Mr. and Mrs. S. R. McCleskey, Mr. and Mrs. C. A. Vaughn, Mr. and Mrs. Dan Ogle, Mr. and Mrs. C. E. Marsh, Mr. and Mrs. Roy Morris, Mr. and Mrs. T. I. Berryman, Mr. and Mrs. Ed Mize, Mr. and Mrs. S. R. Booth, Mesdames M. A. Groover, Conway Freeman, O. C. Cox, Callie Hancock, Mary Powell, Harriett Carpenter, Macy Oneil, J. A. Howard, George McDonald, Misses Sallie Hancock, Thelma Penington, Vivian Mize, E. D. Brownlee and Mr. and Mrs. G. R. Roach.

Miss Whitworth Weds Mr. Fish.

Cordial interest centers in the announcement of the marriage of Miss Jessie McPhail Whitworth to Charles Fish, of Cleveland, Ohio. The ceremony was solemnized in New York City on September 10. The bride's only attendant was her mother. Her wedding gown was of sapphire blue velvet with a close-fitting jenny model hat to match. The bride is the only daughter of Mrs. Mamie E. Whitworth of this city. Mr. Fish is in business in Cleveland. After an extensive wedding trip through the east, including the Berkshire mountains, Bretonwood, and Canada, they will be at home at 1755 Wymore avenue, Cleveland, Ohio.

Anderson-Hay Wedding Saturday.

The marriage of Miss Margaret Mary Anderson and Shelton Earl Hay will be quietly solemnized at the home of the bride's parents in Morningside Saturday, September 14. The bride-elect is the youngest daughter of Mrs. O. V. Anderson. Since completing her education in Madison, Ga., she has attained a high position in the business, social and religious circles of Atlanta.

Mr. Hay is the son of Mr. and Mrs. J. W. Hay, of Bowdon, Ga., and is a prominent young businessman, being connected at present with Dinkins-Davidson Hardware Company here.

Miss Marchman And Mr. Hooper Wed at Church

The marriage of Miss Edith Marchman to Eugene Broughton Hooper, of Jacksonville, Fla., formerly of Atlanta, took place at 4:30 o'clock yesterday afternoon at Calvary Methodist church, with Rev. Felton Williams officiating, in the presence of a wide circle of friends and relatives. Madonna lilies, gladioli and dahlias filling wicker baskets were arranged before the background of palms and a fourteen-branched candelabra holding cathedral candles. Smilax was festooned from the choir loft and caught at intervals with clusters of dahlias tied with white satin ribbon.

Preceding the ceremony, a musical program was rendered by Miss Jo Beth Apperson, who played several numbers on the harp, and Miss Lucile Price, accompanied by Miss Mary Grogan, sang several selections. The "Lohengrin" wedding march was played for the processional, and Mendelssohn's was used as the recessional.

The bridesmaids were Miss Jean Ragsdale, Mrs. Howard Still Smith and Miss Dorothy Hooper, while Howard Morgan, Larkin Cathcart, Lawrence Rubenstein, Dr. Steve Kenyon and Howard Steele Smith were ushers.

The bridesmaids wore gowns fashioned alike of chiffon in pastel shades, and large picture hats to match. They carried roses showered with pastel shaded flowers. Miss Ragsdale was gowned in pink; Mrs. Smith wore orchid, and Miss Hooper wore yellow.

Mrs. L. G. Woodard, matron of honor, was gowned in blue chiffon, and Miss Marguerite Warde, maid of honor, wore green chiffon, their gowns being fashioned the same as the bridesmaids, and they carried the same kind of bouquets.

Little Bernadine Lynch, as flower girl, wore a frock of pink crepe and carried an arm basket filled with rose petals. Welsh M. Hooper acted as his brother's best man.

The bautiful bride entered with her brother, Lucien G. Woodard, by whom she was given in marriage, and was gowned in a model of tan chiffon worn with a small close-fitting brown hat and other accessories of brown. She carried a shower bouquet of Pernet roses and valley lilies.

Mr. and Mrs. Hooper left for a wedding journey north, and after two weeks will be at home in Jacksonville, Fla., where Mr. Hooper is associated in business.

Miss Ellison Weds Lyal M. Park.

St. Petersburg, Fla., September 12. Announcemnt is made of the marringe of Miss Evelyn Vaughn Ellison, formerly of Atlanta, and Lyal Madison Park, in Tucson, Ariz., Tuesday, September 10, at high noon, at the home of the bride's cousin, Mrs. James McHugh. Rev. Lyons, of the First Methodist church, performed the ceremony in the presence of close friends of the young couple. Miss Marylee Davis, of San Bernardino, Cal., also a cousin of the bride, was maid of honor and Roy Stewart acted as best man.

Miss Grace Holding and Mr. Glenn Wed at Decatur Church September 24

Decatur, Ga., September 12.—The plans for the wedding of Miss Grace Frances Holding, daughter of the Rev. and Mrs. Charles Holding, of Decatur, to E. Barron Glenn, of Decatur, are of interest. The marriage will be solemnized at 11:30 o'clock Tuesday morning, September 24, at the Holy Trinity Episcopal church, Decatur. Bishop H. K. Mikell, of Atlanta, will perform the ceremony in the presence of a gathering of relatives and friends.

Miss Holding has chosen as her bridesmaids Misses Frances Glenn, of Decatur, sister of the groom-elect, and Helen Causey, of Decatur. Robert Witherspoon, of Atlanta, will be the best man. The bride-to-be will be given in marriage by her father, the Rev. Charles Holding. Mrs. J. Clyde Withers, of Atlanta, will furnish an appropriate program of organ music preceding and during the ring ceremony.

Following the ceremony the Rev. and Mrs. Charles Holding, parents of the bride, will entertain at a wedding breakfast at the Hotel Candler, in Decatur, honoring the members of the wedding party. The young couple will leave for a wedding trip to the Carolinas and New York city, making their home in the Clairmont apartments in Decatur after November 1.

Miss Holding is being entertained at a number of prenuptial parties. Miss Hazel Wolfe will entertain for Miss Holding Saturday afternoon, September 14, at her home on Adams street, Decatur.

Thursday evening the choir of Holy Trinity church entertained in her honor. Other parties are being planned for Miss Holding, the dates to be announced later.

Miss Malcolm Weds Arthur F. Woodard.

Mr. and Mrs. Frank M. Malcolm, of Fitzgerald, announce the marriage of their daughter, Lois, to Arthur F. Woodard, of Detroit, Mich., the marriage having been solemnized September 2.

Miss McGee Weds J. W. Wood, Jr.

Mr. and Mrs. C. O. McGee announce the marriage of their daughter, Emily, to J. W. Wood, Jr., the ceremony having been performed September 4.

Miss Helen Parsons Weds Harold Jones.

Flowery Branch, Ga., September 12.—Mr. and Mrs. C. R. Parsons announce the marriage of their daughter, Helen, to Harold Jones, of Demorest, Ga., son of Rev. Harry Jones, of West Palm Beach, Fla., the ceremony taking place Thursday, at the home of the bride's parents with the Rev. Cantrell, pastor of the church, officiating. Immediately after the marriage as informal breakfast followed after which the bride and groom left for a trip to Asheville, N. C.

Both the bride and groom are members of prominent southern families, the former being a granddaughter of Mr. and Mrs. Frank T. Davie, of Flowery Branch, and a niece of Carl Davie, of Atlanta. Mr. and Mrs. Jones will return to Demorest to make their home where Mr. Jones is professor of science and Latin at Piedmont college.

Miss Nell Quarles To Be Honored By Mrs. Ison

Miss Nell Quarles, a popular bride-elect, will be honor guest today at the elaborate tea at which her aunt, Mrs. James G. Ison, will entertain 200 guests from 4 to 6 o'clock at her home on Peachtree Battle avenue. Assisting the hostess and honor guest in receiving will be Mrs. Ellamae Terry Quarles, mother of the bride-to-be, and Mrs. Ross Ison. Mrs. Carlton McKinney, Mrs. Herbert Milam, Miss Virginia Cooledge and Miss Thelma Ewing.

Miss Dorothy Ewing will serve punch.

Another party scheduled for this popular bride-elect is the bridge-tea at which Miss Frances Mitchell and Miss Mary Peabody will entertain tomorrow.

Tuesday, September 24, Mrs. Ellamae Terry Quarles, mother of the bride-elect, will entertain the members of the wedding party at a buffet supper following the rehearsal.

Mrs. Perry Adair Honors Daughter.

Mrs. Perry Adair entertained at luncheon yesterday at her home on Peachtree street in celebration of the seventh birthday of her daughter, Madeline Adair.

The Weather-cock Points to Blanket-Time!

62 Pairs $8.95 All-Wool Blankets

$6.68 Pr.

—Soon you'll wake up on cool nights feeling chilled to the bone—to reach for a blanket that is warm as toast. Be sure it's there! . . . Blankets of all-wool, high terry nap—soft and downy—in rose-colored plaids with rose sateen bindings. Size 66x80—big enough for great four posters, comfy enough for YOU!

—RICH'S, SECOND FLOOR

$2.95 to $3.95 Yd.

Silk Remnants

1/4 to 1/3 Less

1 to 5 Yd. Lengths

—These are not the Summer "left-overs," but products of a busy Early Fall season—cuttings from new silks that have fairly whisked away! Every rich shade of wine, brown, green, blue—plum shades and dahlia, eggshells and string—in lengths that are just right for the separate blouse. Also soft pastels for dainty underthings—and black, going at great reductions!

Satin Back Crepes
Canton Crepes
Faille Crepes
Lucky Crepes
Black Satins
Tweed Prints
Pebble Crepes

—RICH'S, SECOND FLOOR

RICH'S INC.

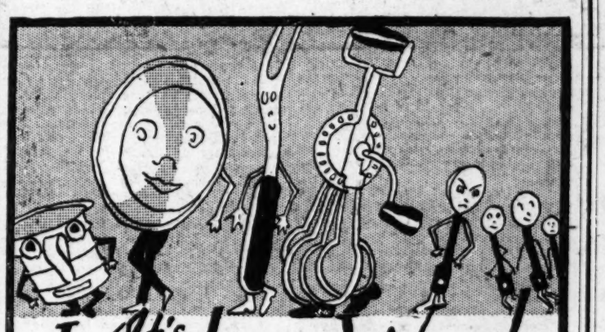

It's Kitchen Week at RICH'S

dedicated to the beauty and betterment of Atlanta Kitchens

—Came the dawn on the morning after the cook's Thursday off . . . came the home-maker to the kitchen to inspect the confusion thereof. There's the old egg beater that came to the kitchen when she was a bride . . . and the can opener that hoisted her so gallantly over the first laborious months of cooking . . . and the trusty broom, a bit dismal now that time has swept off its newness.

—Even the best of them can't live forever, so superannuate the old soldiers and give your kitchen a new start! Complete selection of kitchen utensils for Friday:

Blue Streak Can Openers 50c	Wire Strainer ....10c to 50c
Blue Whirl Egg Beater $1	Ricer 50c
Ice Pick 10c	Measuring Cup..15c
Basting Spoon .15c	Set Measuring Spoons 15c
Cook's Fork ...60c	Broom $1.25
Paring Knife ...40c	Mop 75c
Potato Masher..10c	Bridge Mold Set .50c

HOUSE FURNISHINGS DEPT.
—RICH'S, FOURTH FLOOR

RICH'S INC.

Little Miss 1929 can find her very own shoes at Rich's.

Patent Leather Pump—$5.00

Dainty slippers for dress-up — or sturdy oxfords for school.

Fall Shoes for the Smart Younger Set
RICH'S SPECIAL
$5.00

Brown Alligator Wales Tie with brown kid trim. Sizes 2½ to 7—$5.00.

Brown Calf Oxford with alligator trim. Same with Plytex rubber sole. Sizes 2½ to 7—$5.00.

Patent Leather Strap—$5.00

Mail Service

Street Floor

RICH'S INC.

Miss Rosser Being Complimented At Many Pre-Nuptial Parties

Miss Mary Louise Rosser, daughter of Mr. and Mrs. Lewis Packard Rosser, whose engagement to Stewart Burdeaux Brown, of Toledo, Ohio, and Charleston, S. C., was recently announced, is being entertained at a number of prenuptial parties.

Miss Alice Lee Sullivan will honor Miss Rosser at 3 o'clock Saturday afternoon, September 14, at the Tavern tearoom. Mrs. George Rosser will be hostess at a bridge party at 3:30 o'clock Thursday afternoon, October 17, at her home on Peachtree road.

Others who will entertain for Miss Rosser, the dates to be announced later, are: Miss Janet Branch, who gives a bridge-tea at the Druid Hills Golf Club; Miss Mary Lou Sullivan, who will be hostess at bridge; Miss Mary Pope Reese, who gives an evening bridge party at her home on Ponce de Leon avenue; Miss Gene Dozier, who will entertain at an early date; Miss Mildred Warlick, who will be a luncheon hostess for Miss Rosser; Mrs. Louis Aichel, who will honor this bride-to-be, and Mrs. Giddens Wilkes, who will entertain at bridge at her home on Tenth street.

LOCAL GASOLINE PRICE TO DROP THIS MORNING

The majority of Atlanta's gasoline stations will this morning take down the 24-cent price mark, substituting cards giving 22 cents as the new price.

Of the five major gasoline companies operating in the city three announced Thursday that the reduction would go into effect when the stations open this morning. Another said it would meet any reduction and only one reported no plans for a change.

The Wofford, Standard and Reed companies were those announcing the cut. Officials of the Gulf said they had made no plans for a reduction but if one were made they would meet it immediately. The office of the Texas company reported that it had received no instructions for a cut, but that any cut probably would be met.

The slash follows a two-week period with the price at the 24-cent level. The rate was increased to this figure from 22 cents when the new 6-cent state gasoline tax went into effect on September 1. The raise marked the first time since July, 1928, that gasoline had sold here as high as 24 cents.

The reduction brings the Atlanta price to about the same level being paid by the majority of other southern cities, although in a few towns competition between independent and chain stations has sent the rates lower.

PAGEANT WILL SHOW PROGRESS OF NEGRO

Wesley Memorial church is prepared to entertain all their regular members and a large number of visitors tonight when a pageant depicting the 60 years of progress made by the negro race will be presented.

The pageant, written and directed by Mrs. M. E. Tilly, of Atlanta, will be enacted by members of the church. They show the connection which Paine college, of Augusta, one of the church's schools for colored people, has had with the progress of the negro.

A feature of the pageant will be the singing of the Big Bethel choir. The choir will present a number of spirituals. The Big Bethel choir is one of the best known organizations of negro singers.

Many of the prominent officials of the M. E. Church, South, will be present for the pageant. It will be offered at 8 o'clock and no admission will be charged.

PONIES WILL BE SOLD

Mayor Will Act as Auctioneer.

The ponies used at Piedmont and Grant parks during the past season are to be sold at auction at 2 o'clock Saturday afternoon in Piedmont park. Mayor Ragsdale, who was a pioneer live stock dealer before entering politics, will be the auctioneer, and Thursday extended invitations to local live stock dealers to be present at the auction. Rather than feed the animals through the winter the city will sell them, buying more next spring.

For Collegianne

Tuck a pair in your trunk

$1.95

Black Satin Mules

Soft sole mules with shaped leather heels — Black Satin with pastels linings—Pompom to match.

$1.95

Satin D'Orsays

New D'Orsays in rose or copen—Smart feather pompom — Soft sole — Leather heels.

MAIL SERVICE
STREET FLOOR

RICH'S INC.

Isn't this what you want?

A place where you can take your car for the various "treatments" that keep it in perfect running condition—and know, with an assurance that comes of experience, that the details will be correctly handled—all done in an efficient, speedy manner—and ALL at one and the same time!

Gas, Oil—Air, Water
Battery Service
Crankcase Service
Chassis Lubrication
Tire Sales and Service

Road Service—day or night!

HE-mlock 3-500
Tire Co.

"Our Telephone Number Is Our Name!"

W. Peachtree at N. Ave.

OUR CLUB — By Seckatary Hawkins

BURGESS CHILDREN'S STORIES

JERRY MUSKRAT SHOWS OFF.

BY THORNTON W. BURGESS.

The humblest person often will
Delight in showing off his skill.
—Old Mother Nature.

"You're a very fine swimmer," said Flip politely to Jerry Muskrat.

"When have you seen me swim?" demanded Jerry Muskrat.

"Why, the other day when I tried to catch you," said Flip.

"Pooh, that was nothing!" said Jerry. "I was just playing. That wasn't real swimming. I let you get as close to me as you did just for fun."

He suddenly dived and went down deep.

"Well, all I can say is that if that wasn't real swimming I don't know what is," said Flip. "Did you swim under water? I don't see how any one can swim under water."

"Oh, that's easy," replied Jerry Muskrat. "First, you draw your lungs full of air, then you put your head under water, open your eyes and just swim. Watch me now."

Jerry took a long breath and dived. Being on the bank above him, Flip and Bowser the Hound, who was with Flip, could see Jerry in the water. They saw him swim clear across the Smiling Pool without once coming to the surface. Then they lost sight of him. That was because Jerry came up among the rushes on the other side. A moment or two later he poked his head out of water right beneath them again.

"My!" exclaimed Flip. "I don't see how you do it. I wish I could swim under water like that. I can't swim under water at all."

"You don't have to," replied Jerry, "but I do, and that makes the difference."

"What do you have to swim under water for?" Flip inquired.

"For a number of things, replied Jerry. "I get some of my food down on the bottom of the Laughing Brook and the Smiling Pool."

"You do!" exclaimed Flip.

Jerry nodded. "I'll show you," said he. He suddenly dived and went down deep. He was gone so long that Flip began to be anxious. He was just about to ask Bowser if he supposed anything could have happened to Jerry when the latter popped his head out of water. In his mouth was something that Flip didn't recognize at all.

"What is that you have there?" asked Flip.

Jerry didn't speak. He couldn't. His mouth was full. Instead, he swam over to a favorite log and climbed out on it. There he sat, very busy for a few minutes, Flip watched, full of curiosity. Jerry seemed to be opening something. He was. It was a fresh water mussel, or clam, as some people call it. In a moment he had the mussel opened and ate what was inside the shells. The two shells dropped in the water. Jerry then smacked his lips.

"If I couldn't stay under water I couldn't get one of those fellows," said he, "and they certainly are good eating. Now I'll go get me a root."

Once more Jerry dived and this time he headed toward the rushes on the other side. In a movement Flip noticed one of those rushes moving violently. Then it disappeared down in the water. Almost at once Jerry Muskrat's head appeared. He came swimming back with a rush in his mouth. He cut off the stalk and began to nibble the root.

"Now do you see why it is necessary for me to be able to swim under water?" said he.

Flip nodded. "I'm learning every minute," he replied. "I think you must be the greatest swimmer in all the Great World."

(Copyright, 1929, for The Constitution.)

SERVICE ON COOSA IS PROMISED ROME BY FIRST OF YEAR

Rome, Ga., September 12.—(Special.)—Navigation on both the upper and lower stretches of the Coosa river was promised here today by C. A. Cox, president of the Coosa River Transportation Company, on a trip from his home at Ragland, Ala. Cox was accompanied here today by F. E. Bengert, vice president; G. C. Adams, treasurer, and Frank Ingrum, engineer for the company. The party was joined later by Frank Embry, second vice president and legal advisor.

This navigation is promised by January 1. Barges handling both passenger and freight traffic will be conducted between Rome and Riverside, Ala., just below Gadsden where the Southern railroad crosses the Coosa between Atlanta and Birmingham. On the lower end barges will operate between Wetumpka and Mobile.

No sites were selected for wharves here, but it is understood that the party have several under consideration.

Styles by ANNETTE Paris—New York

ALL-DAY SPORTS TYPE.

The tweed patterned silk crepe that the chic Parisienne is wearing for general daytime occasions and sports. It is in lovely flattering beige and brown colouring with turn-over collar and cuffs of plain beige crepe with tie of brown grosgrain ribbon.

Style No. 684 comes in sizes 16, 18 years, 36, 38, 40, 42, 44, 46 and 48 inches bust.

The girdle secures flat hips so important in the mode. The kilted effect of skirt pressed in plaits at either side is extremely youthful. The back is slim and straight. Sleeves have darts to give fitted appearance below elbows.

Featherweight tweed in new mauvered tones with plain matching red faille silk crepe is smart. Wool jersey in dark purple shade is favorite for sports and spectator sports with tie of matching faille silk crepe. Tomato red silk crepe, black crepe satin, claret red canton crepe, plain silk crepe in seal brown with tie of eggshell silk crepe, and navy blue wool crepe are ideal selections to make.

Practically all there is to the making is to seam skirt and attach to two-piece bodice. The neckline is cut at center-front, underfaced and rolled with collar.

Pattern price 15 cents in stamps or coin (coin is preferred), wrap coin carefully.

We suggest that when you send for pattern, you enclose 10 cents additional for a copy of our new Fall and Winter Fashion Magazine.

Address orders to Annette Fashion Dept., care The Constitution, Atlanta, Georgia.

MAKER OF BOGUS MONEY IS GIVEN 15-MONTH TERM

William Bartlett entered a plea of guilty before United States Judge Samuel H. Sibley in federal court here Thursday to counterfeiting charges and was sentenced to 15 months in the penitentiary.

Indictment against Bartlett was returned by the federal grand jury here Wednesday, charging him with making counterfeit coins, possessing property designed to make such coins and passing counterfeit coins.

CORNELIA LODGE CONFERS DEGREE AT MEET TONIGHT

Members of the Cornelia lodge, F. & A. M., will confer the fellowcraft degree upon a large class of candidates at 7:30 o'clock tonight in the lodgeroom of E. A. Minor lodge, No. 603, F. & A. M., at the corner of Flat Shoals and Greenwood avenues.

Keds for Gym

$1.35

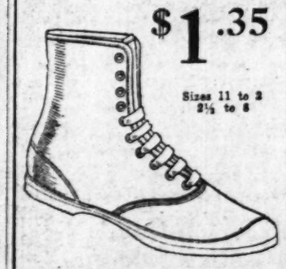

Sizes 11 to 2
2½ to 8

All white

MAIL SERVICE
STREET FLOOR

RICH'S INC.

Savannah Belle To Spend Winter In Atlanta

A large number of Atlantans will be interested in the arrival of Miss Esther Roberts, of Savannah, who will spend the winter with Mr. and Mrs. John M. Cooper at their home on Piedmont avenue. Miss Roberts will be an attractive addition to Atlanta's cultural and social life and will be a popular figure attending the season's gaieties at the clubs. Miss Roberts, who is an accomplished musician, will spend part of her time here pursuing the study of piano and voice under Miss Margaret Hecht.

She is the daughter of Mr. and Mrs. W. R. L. Roberts and a twin sister of Miss Mildred Roberts, of Savannah. Her brother, Hugh Roberts, is a former Tech student and has a host of friends in this city. With her sister, Miss Roberts made her debut in Savannah last winter and was an admired belle attending the innumerable social affairs given in that city in honor of the 1928-29 debutantes Miss Roberts received her education at Stuart Hall in Staunton, Va., and specialized in music at Brenau college.

SOUTHEASTERN FAIR HEADS MEET TODAY

Horace Russell, chairman of the attendance committee of the Southeastern Fair, has called a meeting of his committee for 12:30 o'clock today at the Chamber of Commerce, to perfect final details of the annual exposition at Lakewood, opening October 5 and running through October 12.

Among other important features of the program to be arranged at the meeting will be the "Greater Atlanta Day" on Tuesday, October 8, which will celebrate expansion of the metropolitan area and population of Atlanta under the act passed by the recent legislature whereby Buckhead, Avondale, Decatur, Hapeville, College Park, East Point and other municipalities officially became a part of this city.

The committee also will work out the details of the "Governors Day," on Friday, October 11, to which the governors of Tennessee, North Carolina, South Carolina, Florida and Alabama have been invited, as the guests jointly of Governor Hardman, of Georgia, and the Southeastern Fair Association.

The executive council of the association met Wednesday and received reports from all departments of the fair indicating conclusively that the fair this year will surpass all previous fairs, both in variety and quality of exhibits, as well as popular appeal.

The attendance committee is composed of Horace Russell, George West, Fred J. Paxon, Councilman John A. White and C. A. Kitchings.

Mr. Russell has invited the heads of the Rotary, Kiwanis, Lions and Civitan Clubs to attend the meeting to confer with the attendance committee regarding the proposal to make Thursday, October 10, "Civic Club Day."

ELECTRIC WORKERS ENACT BUSINESS AT CONVENTION

Miami, Fla., September 12.—(AP)—Passage of all major recommendations of the resolutions committee by delegates in general session here at the twentieth biennial convention of the International Brotherhood of Electrical Workers, and selection of Toronto, Canada, for the 1931 convention city, marked the activities here today. The convention will close tomorrow. Present officers will hold over until 1931.

ATLANTA MAN HELD IN AUTO KILLING APPEALS HIS CASE

Savannah, September 12.—(AP)—The case of Anderson Foy, of Atlanta, convicted on August 9 of involuntary manslaughter, was taken to the court of appeals for review as a result of the filing of a bill of exceptions in city court here today.

Last July Foy's automobile crashed into a wagon near here and killed a negro woman. The accident occurred just before dawn and Foy said he did not see the slow-moving vehicle. He was sentenced to pay a fine of $1,000, with an alternative of 12 months on the chain gang. He is now at liberty on bond.

Brother of Atlanta Man Dies in Lowell; Hurt in Auto Crash

William Hadley, 67, of Lowell, Mass., brother of E. W. Hadley, 1689 Cornell road, died Wednesday at Lowell as the result of injuries received in an automobile accident, Mr. Hadley died in a Lowell hospital, where he was taken three weeks ago, suffering a fractured skull received in the accident, details of which were not given. In addition to his brother here, Mr. Hadley is survived by his wife and three sons, all of whom live in Massachusetts.

THE BRIAR PATCH
Roswell Road, 4 Miles From Buckhead
CHICKEN DINNERS
Party Menus. Bridge Luncheons
Noon Till 10 P. M. Cherokee 2549-J

UNIQUE TIRE TEST PLANNED FOR TODAY

To usher in the week-end opening program of the new Select Tire Service, Inc., 312 Spring street, an air show featured by an unusual test of an automobile tire and a parachute jump will be staged by officials of the new company at the Candler airport at 5:30 o'clock this afternoon.

Mayor Pro Tem. Robert Pennington will throw a Goodrich Silvertown De Luxe cord tire, mounted on a wheel and inflated, out of an airplane flying 1,500 feet above the airport.

Bonnie Rowe, skilled Atlanta parachute jumper, will make a leap from a plane in an effort to beat the records made at the recent national air races at Cleveland, Ohio, in landing close to a spot marked on the ground.

Pennington Picked Tire.

The tire which will be subjected to the unique test was picked by the acting mayor from the regular stock of the Select Tire Service, Inc., the new Atlanta complete automobile service plant that will open its doors officially Saturday morning at sunrise. The tube in this tire is one of the new Goodrich air containers, which are said to be puncture sealing, and which will be manufactured here when the Atlanta plant of the B. F. Goodrich Rubber Company goes into production early next year.

According to Ed Thilenius, manager of the new station, similar tests with Silvertown tires and these tubes have shown that they will stand up under the force of this impact when dropped from an altitude of 1,000 feet. Just what will happen when the tire strikes the ground from the higher altitude station officials would not predict. It is estimated that the tire will strike the ground at a speed of 200 miles per hour. A regular wire wheel will be used and the tire has been inflated to the recommended pressure. In tests made from lower altitudes the wheel has been badly bent and broken, but examination has shown not the slightest injury to the tire or the tube.

Following the test, the tire and wheel will be put on display at the Select station, where it will be one of a number of unusual tire and rubber displays arranged for the opening Saturday. Select officials also will exhibit one of the world's largest tires, a Goodrich airplane cord, size 64 by 14, which was built for experimental work on large bombing and transport planes.

And as a forecast of what may be expected in tire fashions for the modern car, there also will be an exhibition of tires laquered in brilliant colors to match the new car body creations.

State of Seige.

Asuncion, Paraguay, September 12. (AP)—A state of seige is effective throughout the country today following the senate's approval of a presidential message caused by a campaign by opposition newspapers which was considered dangerous to the peace of the state. The chamber of deputies yesterday approved the president's request for authority to declare the state of seige and the senate promptly concurred today.

BOILER BIDS OPENED

Bond Commission To Act Today.

Bids for installation of a new boiler at the city waterworks pumping station were opened Thursday afternoon at a meeting of the water committee and will be submitted to the bond commission at 3:30 o'clock this afternoon, it was announced by Alderman Claude Ashley, chairman.

School Shoes

that help Nature by obeying it

School shoes that look good—reasonably priced . . . *that's fine!* But more important still . . . they must be designed right, to allow freedom . . . to prevent distorted toes and fallen arches in adult life. These essential features are found in Byck's School Shoes . . . together with an intelligent service to assist you in selecting a style and fit best for the growing foot.

The Wales Tie

Tan Elk with Tan Alligator Calf Trim.

12 to 2 ..... $5.00
2½ to 8 ..... $6.50

New Strap

All Patent Leather or Tan Russia Calf with Lizard Calf Trimmings.

12 to 2 ..... $5.50
2½ to 8 ..... $6.75

BYCK'S
61-63 WHITEHALL

Agnes Scott Opening

Local students, both new and old, should secure from the Registrar the formal application blank and send it in promptly. They should come to the College for registration and classification on Monday, September 16th from 9 to 12 o'clock, or from 2 to 4 o'clock.

For further details, telephone DEarborn 0076.

AND

These rich, safe suds are so economical

A little Rinso gives such a lot of creamy, soapy suds—you'll be amazed. That's because this famous granulated soap is so *compact*. Cup for cup, it gives twice as much suds as lightweight, puffed-up soaps.

And Rinso is *safe*. You can trust your finest cottons and linens to its gentle care. In fact, clothes last longer the Rinso way because they're not boiled and scrubbed threadbare. Rinso *soaks out* the dirt.

The makers of 37 well-known washing machines recommend Rinso for snow-white, gleaming washes. Get the BIG handy household package. You'll like Rinso's thick suds for dishes, too—and for all cleaning.

Guaranteed by the makers of LUX—Lever Brothers Co., Cambridge, Mass.

THE GRANULATED SOAP

Rinso

in tub or washer

for snowy-white clothes

Queen Quality

Lorraine
$7.50

Queen Quality offers

Black or Brown Calcutta Lizard

In the smarest material for fall—with the new, slightly longer vamp.

Also in patent—$6.50

MAIL SERVICE
STREET FLOOR

RICH'S INC.

SOCIAL ITEMS

Miss Jennie Tutt has returned from New York.

***

Mrs. Gladys Caldwell has returned from Europe and is spending a few days at the Biltmore.

***

Mr. and Mrs. Charles Nunnally, Sr., have returned from Europe.

***

Mr. and Mrs. Gerald Swallow, of Morristown, Pa., and Miss Katharine Shield, of Toledo, Ohio, are spending this week at the Biltmore hotel.

***

Mr. and Mrs. J. B. Lamb, of Charlotte, are guests at the Biltmore hotel.

Miss Eugenia Bridges has returned from a month's visit to Asheville and Charleston.

***

Mr. and Mrs. Hugh Richardson, Miss Josephine Richardson, Miss Louise Richardson and Lee Richardson, who have spent the summer in Europe, will sail September 21 from Cherbourg on the Aquitania, for America.

***

Mr. and Mrs. R. C. Meeken, of Paris, Tenn., are stopping at the Biltmore hotel.

***

Mrs. Wilshire Riley is attending the horse show in Louisville, where her handsome young mare, Exquisite Perdito, is entered, and will be shown in the junior stake Friday evening.

***

Mr. and Mrs. Samuel A. Ozburn will move in their new home on Brighton road in Brookwood Hills Monday.

***

Miss Patsy Thayer returned yesterday from a two months' visit to Canada and Dayton, Ohio.

***

Dr. and Mrs. J. Sprole Lyons have returned from Atlantic City and are at home at the Ponce de Leon apartments.

***

Miss Lillian Tidwell is ill at her home at the Georgian Terrace.

***

Mrs. J. H. Morgan and Miss Polly Pitchford, of Greenville, S. C., are at the Georgian Terrace.

***

Mr. and Mrs. Alexander C. King, Jr., and little son, Alexander, III, have returned from a delightful vacation spent with Mrs. King's parents, Mr. and Mrs. Charles A. Whittemore, at their summer cottage at Annisquam, Mass.

***

Mr. and Mrs. Jack Williamson announce the birth of a son, Robert Currier, August 25, at their home, 431 Mathewson place.

***

Mrs. John J. Egan and children, William and Anne Egan, have returned from a three-month tour of Europe.

***

Miss Clara Cole, of Newnan, Ga., will arrive today to be the guest of of Miss Marion Hull Smith at her home on the Prado in Ansley Park.

***

Mrs. Arthur Rylander, of Americus, and little daughter, Corneille Torrance Rylander, are visiting Mrs. Rylander's parents, Mr. and Mrs. B. W. Torrance, on Delmont drive.

***

Mr. and Mrs. Max Wright leave today for Cloudland, where they will spend ten days.

***

Mrs. J. W. Wills has returned to the city after an extended visit to her sisters, Mrs. Harvey Clarke, of Richmond, Va., and Mrs. M. S. Cox, of Louisville, Ky., whom she visited at her summer home in Louisa, Va.

***

Mr. and Mrs. George B. Hoyt, and little daughter, Betty, have returned to the city after a trip to the Shenandoah valley, Augusta county, Virginia.

***

Mr. and Mrs. Sam M. Carson left Friday for Boston, Mass., and points of interest in the New England states.

***

Mr. and Mrs. Hugh Dobbins have returned from a motor trip to Quebec, where they attended the National Life Insurance Company of Vermont convention.

***

Mr. and Mrs. H. A. Miles, of Jacksonville, Fla.; Mr. and Mrs. W. Williamson, of Miami, Fla.; G. W. Cunningham, of Oak Park, Ill; Leonard M. Wolser, of Chicago, and Mrs. L. R. Burus, of Daytona Beach, Fla., are at the Georgian Terrace.

***

J. Howard Allison, Jr., of New York City, will arrive this week for a visit with his parents, Thomas Smith, of New York, will also be their guest.

***

Miss Sarah Adelle Eastlack has returned to Atlanta after spending the summer at her home in Haddonfield, New Jersey.

***

Dr. Theodore Toepel, who attended the World Congress for Crippled Children in Geneva, and who has been visiting important medical clinics in Germany and Switzerland, has returned to Atlanta.

***

Mrs. W. P. Heath and Miss Susette Heath will arrive Friday in New York city on the steamship George Washington after spending the summer in Europe. They will reach Atlanta Sunday, September 15.

Grant Park O. E. S. To Sponsor Picture.

Grant Park chapter, No. 178, Order of the Eastern Star, will sponsor a benefit motion picture entertainment on Friday evening at 7:30 o'clock in Grant Park Masonic temple, 464 Cherokee avenue, S. E.

Daily Calendar of Social Events

Officers' Club will entertain at a kid party at Fort McPherson.

Mrs. J. G. Ison will entertain at tea at her home on Peachtree Battle avenue, honoring Miss Nell Quarles, a bride-elect, from 4 to 6 o'clock.

Teas at the Atlanta Woman's Club and the Civic Club of West End.

Colonel and Mrs. Lochlin W. Caffey will entertain at a buffet supper prior to the hop at the Officers' Club this evening.

Mrs. Britton Knox will be hostess at a bridge-tea at her home on West Peachtree street in honor of Mrs. Harry J. Peterson, a recent bride.

The Atlanta Wesleyan Club will entertain at a tea at the Druid Hills Golf Club from 4 to 6 o'clock, honoring Wesleyan college students from Atlanta and vicinity.

Miss Martha Brown will be hostess at a tea from 4 to 6 o'clock at her home on Argonne drive, honoring a group of new Oglethorpe girls.

Miss Penelope Brown entertains at tea from 4 to 6 o'clock in honor of her guests, Miss Ruth Pringle, of Charleston, S. C.; Miss Susan Glenn, of Gastonia, N. C., and Miss Sally Spalding, who leaves soon to resume her studies at Randolph-Macon college.

Mrs. Fannie Mae Dabney, state chaplain of D. A. R., and past worthy grand matron of O. E. S., of Georgia, will entertain at a reception at her home, 931 Ponce de Leon avenue, from 4 to 6 o'clock, in honor of Mrs. Howard C. McCutcheon, newly-elected president of the Fulton chapter, U. D. C.

The Griffith School of Music will entertain at the studio on Bonaventure avenue in compliment to the new members of the faculty of Washington seminary.

Mrs. R. A. Redding will entertain the members of her club at luncheon at the Capital City Country Club.

Mr. and Mrs. J. E. Okell will entertain at a steak roast this evening at the Avondale Community Club, honoring Mrs. Harold Antrim, of Jacksonville, Fla.

Miss Annelle Embry entertains at a bridge party this evening at her home on Wade avenue, Kirkwood, honoring Miss Martha Ehle, bride-elect.

Mrs. W. F. Bird, president of Atlanta division, No. 195, G. I. A. of B. L. E., will entertain Circles No. 1 and 3 at her home, 450 Copenhill avenue, this afternoon at 3 o'clock.

Social Notes From Marietta.

Marietta, Ga., September 12.—An important social feature of the week will be the annual dinner to be given at the Marietta Golf Club this evening by the Rotarians in compliment to their wives and members of the faculty of the different Marietta schools.

The members of the Marietta Woman's Club will sponsor a benefit bridge party Saturday afternoon in the clubhouse. A party of the young society set will be entertained by Miss Louise Greene; another group playing bridge will be the guests of Mrs. John Mozley.

Misses Marion Cox, Miss Eva Allen and Miss Marie Massey Brumby entertained at a theater party Tuesday afternoon in Atlanta, in honor of Misses Jennie Tate, Jane Northcutt and Yrma Darvin Hancock, who leave this week for college.

Joe Wyatt, of Fayetteville, N. C., is the guest of his mother, Mrs. Henry Wyatt, en route to Houston, Texas, to visit his sister, Mrs. Joseph Isbell.

Mrs. Turner Coile is spending the week in Rome.

Alfred Goodson, of Louisville, Ky., is the guest of his aunt, Mrs. J. W. Legg.

Miss Frances Holmes, of Barnesville, is the guest of Miss Carolyn Anderson, on Kennesaw avenue.

Mr. and Mrs. W. H. Simpson, Jr., of Fairburn, were recent guests of Mrs. F. K. Pratt and Miss Marion King on Polk street.

Charles Schilling is spending a few days with Louis Magid at Tallulah Falls, before returning to the University of Georgia.

Mrs. Andrew Jeanette, of Asheville, N. C., and Mrs. H. Tate and little daughter, Georgia Tate, of Jasper, will be the week-end guests of Mrs. W. B. Tate and little granddaughter, Ada Byrd McNeel.

Miss Martha DeLay, of Texas, is the guest of Miss Evelyn Latimer on Church street.

Misses Charleen and Mary Gorman, who have been visiting Miss Sarah Frances Tomlinson, will return Friday, after spending a few days in Calhoun, and continue their visit for a few days with Miss Tomlinson before going to their home in Alexander, La.

Mrs. F. K. Pratt and Miss Marion King were luncheon guests Monday of Mrs. Samuel A. Candler, of Atlanta, who returned Thursday to Los Angeles.

DR. SPROLE LYONS AND WIFE RETURN AFTER VACATION

Dr. J. Sprole Lyons, pastor of the First Presbyterian church, and Mrs. Lyons, returned Thursday from a five-week vacation. Dr. and Mrs. Lyons visited Asheville, Atlantic City, and sections in the east during their trip.

Additions to the church building, part of the church's expansion program, are rapidly nearly completion, according to Dr. Lyons.

East Atlanta News of Interest.

Little Miss Frances Wilkins, daughter of Mr. and Mrs. Billie Wilkins, entertained last Thursday afternoon at her home, 1368 McPherson avenue, celebrating her ninth birthday. The home was decorated with bright cut flowers and potted plants, and a pink and white color scheme was carried out. The central decoration for the dining table was a large cake with candles. The little guests enjoyed games and contests. Those present were Lorene Head, Dorothy Harner, Jewell Chesser, Nellie Joe Chesser, Virginia Head, Mildred Chesser, Marie Valentine, Josephine Mullenix, Mary Nell Lackey, Marjorie Scott, Virginia McLendon, Martha McLendon, Roy Gibson, Hugh Gibson, Roy Sullivan, James White, Dan Head and Thomas Ross, Jr.

Mr. and Mrs. A. J. Evans announce the marriage of their sister, Miss Maude McElmurray, to John Louis Hollan. The wedding took place in Atlanta August 7. Immediately after the ceremony Mr. and Mrs. Hollan left for a short wedding trip to Jacksonville and St. Augustine, Fla.

Miss Carmen Tate entertained at a surprise party Saturday evening at her home on Brownwood avenue, honoring Miss Willie Love Hayes, who has returned from a two-week visit to friends in Lexington, Crawford and Stephens, Ga. The guests present included Misses Elsie Weems, Sarah Lyons, Lucy Edwards, Dorothy Martin, Frances Couch, Diana Chapel, Margaret Vining, Martha McBride, Willie Love Haynes, Carmen Tate, and Harold Chapel, Ralph Walker, J. C. Haynes, Ofalan Murphy, Paul Foster, James Clay, Curtis Pruit and Albert McBride. Punch and ices were served during the evening.

Miss Julia Florence Harden was hostess at a bridge party and dance last Tuesday evening at her home on Glennwood avenue. Those present were Misses Thelma Baker, Eloise Smith, Estelle Huggins, Othie Babb, Frances Ragsdale, Mildred Bridges, Ima McDaniel Helen Garrison, Billie Stewart, Inez Sargent, Jewell Wilson, Katherine Ragsdale, Evelyn Harden, Julia Florence Harden and Olin Garner, Sid Price, Melvin Clay, Sam Ewing, Ralph Davis, Porter McCullers, Milton Rousey, Foster Hughs, Maitland Boughs, Earnest Lawson, Hoyt Teague, Charles Stubbs and Robert Martin. Miss Thelma Baker and Porter McCullers won top score for bridge, and Miss Frances Ragsdale won the cut prize.

Mr. and Mrs. J. H. Powell announce the birth of a son, J. H., Jr.

Tom Bradbury, of Birmingham, is visiting his parents, Mr. and Mrs. A. T. Bradbury.

Mr. and Mrs. Minor Everitt, of Tampa, are spending this week visiting relatives in Atlanta.

Mrs. Carrie M. Shipe and little daughter, of Palm Beach, Fla., are the guests of Mr. and Mrs. Billie Wilkins, at 1368 McPherson avenue.

Mr. and Mrs. Paul Etheridge and son, and Mrs. Hermandez, of Jacksonville, Fla., are visiting at the home of Mr. and Mrs. W. D. Etheridge.

Mr. and Mrs. F. E. Rimer and family have returned home after a short visit in Asheville, N. C.

PIED PIPER SHOELAND—Sixth Floor

Muse's

AUTUMN LEAF MODELS

Pied Piper moccasin pac toe Oxford—just right for Fall. Sturdy elk leathers. All sizes.

Pied Piper School Shoes in contrasting fawn elk leathers. For infants and children.

PIED PIPER SHOES

Pied Piper blucher Oxfords—in elk leathers—for misses and young ladies.

Smart patent leather strap slippers for girls of all ages.

PIED PIPER Shoes endow young feet with Poise, Balance and Health.

Exclusive, patented construction protects growing feet and prevents lumps, ridges or wrinkles from harming tender skin and muscles.

Pied Pipers include well-balanced shoes for babies; sturdy shoes and good-looking oxfords for children; 'smartest new styles for growing girls. At this store, where Pied Pipers are sold exclusively, we take painstaking effort to fit children correctly.

PRICES $2.50 to $7.00

A Souvenir for Every Child

GEORGE MUSE CLOTHING CO.

WOOD SIDES CAREFUL
SINCE 1891
STORAGE MOVING PACKING
IVY. 2036

Beautiful Diamond Rings at Reasonable Prices

14-karat white gold engraved mounting, set with 7 small diamonds in cluster offset, $125.00.

14-karat white gold ring with platinum top set with cluster stone and 6 small diamonds, $180.00.

14-karat white gold ring with platinum top, engraved design, center diamond set square and 3 small diamonds, $135.00.

A very attractive assortment of beautiful rings at reasonable prices is now on display.

MAIER & BERKELE, Inc.

For forty-two years the leading Jewelers of the South

111 Peachtree St. Established 1887

A WORD OF THANKS

The Hall Mark of Prestige

The Hall Mark of Prestige

Please permit us in this way to express a personal word of thanks to every one who helped to make the formal opening of our New Store last Monday such a great success.

The enthusiasm over our efforts to build worthily and the interest manifested in our continued success, passed all of our fondest expectations.

For every personal call, every floral offering, every letter or telegram and every courtesy advertisement we are most profoundly grateful.

Latham & Atkinson, Inc.

Jewelers

Founded 1876 *Reincorporated 1899*

185 Peachtree Street

Opposite Davison-Paxon's

Before and After Childbirth

"I took Lydia E. Pinkham's Vegetable Compound before my first baby was born and I am taking it now for my weakened condition after the birth of my second boy. Although I never have put on any flesh I am feeling good now and the Vegetable Compound has helped me in every way. It is surely a wonderful medicine and I will be glad to answer letters for I recommend it highly."—*Mrs. Fred W. Davey, Madison, Kansas.*

Lydia E. Pinkham's Vegetable Compound

Popular Fashions in Dining Room Suites for Small Homes

(*Mather Bros. Prices Are Popular, Too!*)

Clever and unique is the modelling of the dining room furniture for small home or apartments. At Mather Bros. you will find the favored one to complete your plan for the unique effect in your own small home. Among the fine suites we tell you of here should be the one you've been searching for.

Two Suites of Tudor Design—

These two Suites have similar description—Walnut Veneer with decorative Maple overlay; one arm and five side chairs, slip seats of velour—**10 pieces, including Serving Table** $160.00

9-Pc. Tudor Suite without serving table $135

9-Piece Suite—very handsome. The price of this suite is a pleasant surprise—yet it is decidedly opulent in effect. Walnut, richly polished with elaborate decorative overlay in color motifs as well as Maple borders.

The extremely low price is $195.00

Duncan Phyfe Suite—

The charm of Duncan Phyfe designing is chiefly in the graceful curves of the base. The dining table shows double pedestals, each having triple Duncan Phyfe extensions. The highly polished top has round corners. The entirely closed cabinet is unique. When opened it presents a fully equipped colonial secretary, drawer below, cabinets above and below. It may be used separately as a living room piece. Genuine maple inlay decorations. Hepplewhite Buffet, 66-in.; Hepplewhite chairs, slip seat, handsome damask upholstery. We consider this the suite with the most charm in our collection. It has a remarkably low price $295.00

Refectory Table Suite—

Made by Luce, Grand Rapids. 10-Piece Suite. The refectory table has solid walnut top-draw, top extension, cane-back chairs, red velour seats. The price is remarkably reasonable for such a handsome suite $395.00

Dinette—

Particularly designed to fit the smaller homes and apartments. Buffet, extension table, 4 chairs, walnut veneer Corsican finish. Table has double pedestals, octagon corners. Chairs have velour slip seats $119.50

MATHER BROTHERS FURNITURE 229-231 Peachtree St.

Phone WA. 7811

LAVARRE BARES DEAL TO CONTROL PAPERS

Defendant Spends Day on Stand in Trial at Macon.

Macon, Ga., September 12.—(AP)—Testifying in his own defense, William Lavarre today declared he was told A. R. Graustein might lose his job as head of the International Paper Company unless an arrangement for financing four southeastern newspapers was immediately revised.

Lavarre said he was quoting William N. Hurlbut, vice president of the company, and the occasion was a conference on the eve of Graustein's appearance before the Massachusetts trade commission in April of this year.

Harold Hall is suing Lavarre for equal operating control of the Augusta (Ga.) Chronicle, the Spartanburg (S. C.) Herald and Journal and the Columbia (S. C.) Record. The papers were bought with $870,000 furnished by the paper company shortly before the company's affairs were brought to the attention of the Massachusetts and federal trade commissions.

Investigated Prospects.

The witness said he had asked Hall in 1928 to go with him after he himself had investigated prospects in the southeast. He testified that he suggested to Hall that the International might finance the enterprise and that Hall had introduced him to Joe Fearing, an official of the company. Lavarre said Graustein promised $2,500,000 for the project, and that three arrangements were submitted to him as a basis of operation. He said he first had submitted a plan to Graustein.

Lavarre quoted Graustein as suggesting that the two of them go south and proceed with plans, the last of those submitted having been tentatively agreed on. The witness said that although he had since repeatedly requested the company to submit to him a legally drawn and acceptable working arrangement, it was never forthcoming.

Lavarre continued that he had negotiated for all the four papers which were bought and had turned down deals which Hall had arranged because he didn't think they were valuable. He said Hall finally had told him he was going to the paper company with one of the rejected proposals.

Describes "Storm."

Then came what Lavarre said was "the storm of investigation."

"I had negotiated the purchase of the Augusta and Columbia papers," the witness said, "and had signed the Spartanburg contract, when I received a summons to New York from Mr. Graustein's secretary. When I arrived I found five or six attorneys and several company officials in conferences. When I saw Mr. Graustein he said he was in trouble. He said the Spartanburg deal would go through, however, which was surprising to me.

"Mr. Graustein left and I then saw Hurlbut and other officials intermittently during the day. In the course of the conversations, Hurlbut found that Hall and I had signed two-year notes aggregating $870,000, which were non-collateral, in that no stock was pledged with the notes."

Lavarre continued that Hurlbut suggested that Graustein might lose his job unless the notes were immediately changed to collateral notes. Another snag presented itself, the witness related, when attorneys advised that a time note collateral or not, but bearing 10 per cent interest, would be illegal in New York.

Lavarre said he then signed a demand, collateral note for $870,000 on the assurance of Hurlbut that he would not be molested in management of the papers for two years. Hurlbut declined to give him a letter promising the two-year respite, Lavarre said, on the ground that investigators would get it. He said the stock had not been turned over to the company, because the original two-year agreement had not been carried out.

Denies Power Knowledge.

Lavarre testified that when he came south he did not know of the paper company's $200,000,000 power holdings, except that he understood vaguely that it owned power sites in Canada and New England. He said he did not know the company sold power at all. He was first appraised of its power connections accurately on reading a newspaper trade publication, he added.

He said that at no time had Hall asked him for an equal share in control of the papers, and that the only agreement was that Hall make as much as his previous salary, plus a working interest in the papers.

Lavarre explained that he had plans for a holding company and a management company on a 60-40 basis respectively, and that he planned for Hall to have a "good sized block of the management company stock."

He quoted Hall as saying when the federal trade commission investigation came up, that he (Hall) was through, and that Lavarre was "out on a limb."

Adjournment was taken after the reading of what Lavarre had introduced as contracts he had proposed to the paper company whereby he would turn over the stock in the papers to the company. He said he had declined to turn over the stock when a two-year signed agreement was not forthcoming.

The stock has been brought into federal court here, where the hearing of Hall's suit is being held under agreement. Today was the 13th day of the hearing. Lavarre was expected to resume the stand tomorrow.

Baltimore Opens 200th Birthday Party Noisily

Baltimore, Md., September 12.—(AP)—Pealing of bells, shrieks of whistles, the music of many bands and the tramp of marching feet, resounded today as Baltimore started observing the two hundredth anniversary of the chartering of the city.

The day was the first of four designated for the bi-centenary observance and the biggest feature was a military parade through the business part of the city. Today was also the one hundred fifteenth anniversary of the bombardment of Fort McHenry which inspired the writing of "The Star-Spangled Banner" and in the celebration program were exercises at the fort at which General Charles P. Summerall, chief of staff of the army, delivered the main address.

High officers of the army, navy and marine corps came here to do honor to the city's anniversary as did representatives of a dozen foreign governments, members of congress and official delegations from many other cities. The battleship New York headed a flotilla of naval ships visiting the city. The day's celebration included the parade, exercises at Fort McHenry, the unveiling of markers for the boundaries of the original city, and a display of flying maneuvers by army, navy and marine planes.

He-Man Likes Perfumes And Lilac Preferred

Chicago, September 12.—(AP)—The National Barber and Beauty Supply Men's Association boldly announced today that the American he-man is secretly very fond of perfumery.

Lilac is the scent that sends man on his way rejoicing. He likes it on his face and his hair. Its popularity, the association agreed, is based on its reputation as being "mannish."

The gentle scent of violet is in bad odor with males, the barbers said, classifying it as "too dainty," but rose in hair tonic goes over big. Men-about-town have a leaning toward jasmine and ordinary fellows, untutored in the art of personal perfuming, prefer the potpourri of scents provided by bouquet.

WRECKAGE OF RUSS DESTROYER LEADS TO BELIEF OF LOSS

Revel, Estonia, September 12.—(AP) Wreckage indicating that a Russian destroyer may have foundered in a recent storm while participating in maneuvers of the red fleet, has been found on the Estonian side of the gulf of Finland.

A lifebelt marked "Voikoff," and ships' papers bearing the name "Trotski" were among the relics. Authorities here recalled that the soviet destroyer "Trotski" was recently renamed the "Voikoff."

CAPITOL THEATER ACTS ENTERTAIN JUNIOR CHAMBER

Vaudeville acts from the Capitol theater furnished through the courtesy of Manager Carter Barron, provided entertainment for the weekly meeting of the Junior Chamber of Commerce at the Chamber of Commerce building Thursday afternoon.

Sid Lewis, "The Clown Prince of Vaudeville," and his assistant, were on hand for the occasion and the team of Cliff and Reis contributed songs and dances. Luther Turner presided at the meeting.

JAMES A. PALMER QUALIFIES TO RUN FOR CONGRESSMAN

James Hill Palmer, independent progressive candidate for congress from the fifth Georgia district, has qualified with the secretary of state and the ordinary of each county in the district, and his name will be placed on the official ballot for the election on October 2, according to an announcement made Thursday by Carl F. Hutcheson, who is in charge of the Palmer campaign.

LOCAL STOCK LISTED "OVER-THE-COUNTER"

Notice of the listing of Alertox stock on the over-the-counter market in New York has been received at the headquarters of the company in Atlanta. Application has been made to list the stock on the produce exchange, the announcement says, and officials of the company expect action in the matter at an early date. The company was recently organized, and the popularity of the product it manufactures has caused expansion of the company's business, its officers announce. The business now covers most of the south, it is said, and plans are being made to extend it over the entire United States as well as foreign countries.

Brown Appointed.

Washington, September 12.—(AP)—The federal power commission today announced that Colonel Thad H. Brown, of Columbus, Ohio, has been appointed chief counsel of the commission succeeding Major Lewis W. Call, who is relinquishing office at his own request.

RECORD ATTENDANCE AT TEACHERS' COLLEGE

More Than 1,000 Students on Campus at Athens.

Athens, Ga., Seutember 12.—(Special.)—The Teachers college has opened with the largest attendance and the best beginning that has ever occurred in the history of the college. There are 1,026 students on the campus, which includes the training school and the academy. Several hundred young ladies could not be accommodated here for the lack of room.

The senior class has met and selected their officers for the new year and they are as follows: President, Miss Annie Laurie Turner, Covington; vice president, Miss Zira Andrew, Rayle; secretary, Miss Sa Nell Nash, Philomath, and treasurer, Miss Marjorie Harris, Wreas.

The members of the student council have just been selected, which is composed of the following: Miss Etta Ray, Union Point; Miss Leila Mae Jones, Jeffersonville; Miss Christine Carter, Talbotton, and Mrs. Rena Weaver Young, Buena Vista.

The junior class has been organized and the following officers were selected: President, Miss Rubye Blackwelder, Roopville; vice president, Miss Lillian Thomas, Reidsville, secretary, Miss Edna Wade, Quitman, and treasurer, Miss Frances McDonald, Chipley.

The Current History Club, one of the most actively functioning organizations at Teachers' college, had its first meeting on Monday evening. Miss Dorothy Bailey, of Chattanooga, Tenn., is president of the club.

The officers of the sophomore class for 1929-30 are: President, Miss Lelia Horsley, Dawson, and secretary, Miss Mary Poindexter, Edison.

G. S. C. W. OPENS AT MILLEDGEVILLE.

Milledgeville, Ga., September 12.—The forty-ninth session of the Georgia State College for Women was formally opened Wednesday with more than 1,200 students in attendance.

Speeches of welcome were made by President Beeson, Miller S. Bell, Dr. E. A. Tigner, Miss Katherine Scott, Miss Annie Moore Daughtry, Miss Robertine McClendon, Rev. John Yarborough and the Rev. F. H. Harding.

Every section of Georgia is represented in the student body. Every room in the dormitories has been taken.

Class work begins on Thursday.

LOCAL CONSUMERS NOW PAYING STATE TAXES ON TOBACCO

As a result of the increase in cigar and cigarette prices brought about by the action of a number of local dealers in deciding to pass the 10 per cent state tax on to the consumer in the future, Atlantans are now paying 11 cents for 10-cent cigars and 17 cents for a 15-cent package of cigarettes.

Some of the dealers have already put the increase into effect and others are expetced to do so in the next few days. The dealers have been absorbing the state tax for more than a year, but found that if they intended staying in business they would have to pass the tax along, one dealer said.

The state tax, which goes to payment of Confederate veterans' pensions, adds one cent to each 10-cent or fraction purchase. Thus, a five-cent cigar costs six cents, or two five-cent cigars cost 11 cents. Two 15-cent packages of cigarettes cost 33 cents.

Broughton Fills Pulpit Sunday At Tabernacle

After an absence of 17 years, during which he has held a number of important pastorates, Dr. Len G. Broughton Sunday comes back as pastor to the church he founded, the Baptist Tabernacle.

Dr. Broughton will preach at 11 o'clock and this service will be made the occasion for a record gathering of members of the church, former members, and friends to welcome back to Atlanta one of the best known Baptist ministers in the country.

Pastors and other civic leaders have been asked to take part in the services to be held at night and special musical programs have been arranged for both meetings.

Dr. Broughton founded the Tabernacle more than 15 years ago and also founded a Baptist hospital here which has been taken over by the state board and now is known as the Georgia Baptist hospital. During his ministry in Atlanta he was active in civic as well as religious fields. Since leaving this city he has served Christ church in London during the war, and churches in Knoxville, Tenn., and in Jacksonville, Fla.

YALE PROFESSOR HEADS NATIONAL TAX ASSOCIATION

Saranac Inn, N. Y., September 12. (AP)—Fred R. Fairchild, professor of political economy at Yale university, tonight was elected president of the National Tax Association.

Professor Fairchild succeeds Mark Graves, a member of the New York State Tax Commission. Election of the Yale professor was pursuant to the invariable custom of the association, that of alternating, in the selection of presidents, a tax official or corporation tax expert with a man of academic profession.

GRIFFIN POLICE DENY DRY OFFICERS' CHARGE

Brand Alleged Failure To Aid in Prohi Arrest "Ridiculous."

Charges aired in a preliminary hearing before United States Commissioner Griffith here Thursday that Griffin policemen had refused to co-operate with federal prohibition agents in arresting J. A. Green were vigorously denied Thursday afternoon by F. L. Williams, assistant chief of police at Griffin.

"Those federal agents never would have succeeded in getting Green out of Griffin if it hadn't been for our men," Williams declared, "and the charge that we didn't help them is ridiculous."

Testimony given at Green's hearing Thursday was to the effect that he had refused to accompany the officers to Atlanta after his arrest and that efforts to secure help from the local force had been unavailing.

Judge Griffith declared that such a situation was serious and flayed the alleged failure to give needed assistance.

It was testified that federal agents had gone to Green and contracted with him for the manufacture of a copper still-worm and that when it was completed they had put him under arrest. Green then declared that if they took him to Atlanta it would be in a hearse.

He was bound over to the grand jury under $2,000 bond on a charge of making and possessing property designed for manufacturing intoxicating liquor in violation of Section 30, Title 27, of the United States code.

Disabled Colored World War Service Men Meet Tonight

Disabled colored World War veterans will meet at 8 o'clock tonight at 239 Auburn avenue. All veterans are urged to attend.

ATLANTA TEACHERS ARE CONTRIBUTORS TO NEW YEARBOOK

The fourth yearbook of the department of classroom teachers of the National Education Association carries two unique articles written by Atlanta teachers. "Doing Things With the Past," written by Miss Odille Ousley, fourth grade teacher at Faith elementary school for several years, describes a geography-history project in a delightful way. The setting is in Faith school and many of the students appear as characters in the article. Miss Ousley is now teaching in the Normal school at Slippery Rock, Pa.

"Community Life," by Mrs. P. A. Johnson, first grade teacher at Lee Street school, tells the history of a marvelous development in community civics with 34 six-year-olds. The whole activity centered around Colorado, the state assigned to Lee Street school by the N. E. A. to entertain during the recent convention in Atlanta. The reader of the article goes on many excursions with the class and takes part in every civic act.

So crisp you can hear it crackle!

Rice Krispies is the new Kellogg cereal that's attracting so much attention. You've never tasted such a *different* treat.

Nourishing rice. With a flavor like toasted nutmeats. And as for crispness—it actually crackles when you pour on the milk or cream.

Surprise the family with Rice Krispies for breakfast tomorrow. And don't forget lunch. Give the children a bowlful with milk for the evening meal. Healthful and easy to digest.

Rice Krispies make wonderful macaroons and candies. Put them in soups. Serve them buttered, like pop corn.

Phone your grocer for a red-and-green package. Made by Kellogg in Battle Creek.

Kellogg's RICE KRISPIES

EUROPE

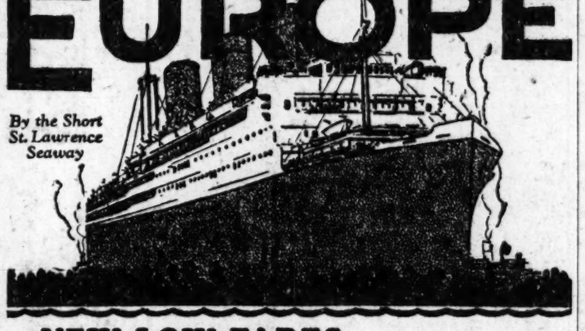

By the Short St. Lawrence Seaway

NEW LOW FARES

Lowest in years!—our new trans-Atlantic prices. Cutting the cost almost a third! And now an additional 10% reduction in round trip Cabin Class fares, including the fast new *Duchesses*. Just at the loveliest time to travel!—in late summer and early autumn. With Canadian Pacific hospitality and seamanship to make the trip utterly perfect.

Revised cost schedule from your local agent, or

K. A. Cook, General Agent, Canadian Pacific, Suite 1017 Healey Bldg., Atlanta, Ga. Telephone WAL 2217.

Canadian Pacific

World's Greatest Travel System

Carry Canadian Pacific Express Travellers Cheques — Good the World Over

SMART

in every line!

CORRECT

in every detail

the

New

DREW ARCH REST SHOES for Women

Many new ARCH REST shoes just received . . . in the newest Fall materials . . . in new designs that are unusually smart . . . and ever so comfortable . . . when we fit them so well!

A perfect-fitting one-strap ARCH REST slipper of Patent or Black Kid, with genuine Lizard trim. New Dutch heels!

FREEMAN-PARKER-LAW

FOOT Health SHOPPE

110 PEACHTREE ARCADE

Insist upon getting the best cane sugar. Specify Domino, the housewife's name for sugar of every kind.

"Sweeten it with Domino"

American Sugar Refining Company

From Youth to Old Age

DURING the three trying periods of maturity, maternity and middle age, Lydia E. Pinkham's Vegetable Compound proves its worth.

This famous medicine benefits 98 out of every 100 women who report after taking it.

WINNIE DAVIS DORSEY
519 Orange St., Indianapolis, Indiana

"When I began to take Lydia E. Pinkham's Vegetable Compound, I was rundown and underweight, as girls sometimes are. One of my friends told me about your medicine. I have gained strength and I work every day in a laboratory."—*Winnie Davis Dorsey.*

MRS. VERN L. DENNINGS
510 Johnson St., Saginaw, Michigan

"Although I am only 22 years old, I have four babies to care for. Words cannot explain what your Vegetable Compound has done for me. My mother always kept it in her house for years. She calls it 'the old reliable.' Before my first baby was born she urged me to take it because I was so terribly weak, and I gave it a good trial. After three bottles I could feel a great improvement. At one time I had to lie down four or five times a day. I still take Lydia E. Pinkham's Vegetable Compound whenever I need it for I feel that it gives me strength to be a good mother to my little family. I will gladly answer letters asking about it."—*Mrs. Vern L. Dennings.*

MRS. WILLIAM PARENT
1415 W. 62nd St., Seattle, Washington

"When my little daughter was born, we were living on a homestead way up in northern Alberta, Canada. I had four other children and I worked so hard that I suffered a nervous breakdown. The doctor's tonic didn't seem to help me and when a friend told me about Lydia E. Pinkham's Vegetable Compound, I began to take that instead. One day I felt good, the next day I might feel bad but I kept on with the Vegetable Compound until I felt well again. It is a wonderful medicine for it surely brought back my strength. Today I can do anything, thanks to Lydia E. Pinkham's Vegetable Compound. If any woman will write to me I will tell her all I can about this medicine."—*Mrs. William Parent.*

MRS. DELLA HUTSELL
626 E. 1st St., Casper, Wyoming

"Three years ago I was in bed three months with a nervous breakdown. For years I suffered, having to lie down frequently and often I felt so weak I could hardly stand up. I have four children, the youngest 21, and I board two little schoolgirls. I try to keep my home as a mother should but I am at the age so many women dread. Since taking six bottles of Lydia E. Pinkham's Vegetable Compound, I feel 100% stronger. I am not so nervous and my appetite is better. My head only bothers me once in a while for which I praise your Vegetable Compound. I am always recommending it to other ladies when we get talking together."—*Mrs. Della Hutsell.*

Lydia E. Pinkham's Text Book Free

Mail this coupon to the Lydia E. Pinkham Medicine Co., Lynn, Mass., and they will send you a free copy of this valuable book for women.

Name _____

Address _____

Endorsed by half a million women!

Get a bottle from your druggist today.

Lydia E. Pinkham's Vegetable Compound

Lydia E. Pinkham Medicine Co., Lynn, Mass.

Ed Danforth, Sports Editor
Ralph McGill
H. J. Stegeman
Bill Fincher
Ben Cothran

SPORTS SECTION
THE ATLANTA CONSTITUTION

Grantland Rice
Dan McGugin
Howard Jones
Bill Roper
Bob Zuppke

FOUR PAGES | FINAL EDITION | ATLANTA, GA., FRIDAY MORNING, SEPTEMBER 13, 1929. | PAGE NINETEEN

Barons Clinch Southern League Pennant With Double Victory

KENTUCKY BUILDING POWERFUL TEAM

BARONS CINCH 1929 SOUTHERN LEAGUE FLAG

Leaders Beat Lookouts in Twin Bill to Decide Race.

By Ralph McGill.

Birmingham's Barons, managed by the cagey Johnny Dobbs, cinched the Southern league pennant yesterday afternoon by taking a double-header from the docile Lookouts. It was the second straight pennant for Dobbs.

Atlanta, playing listlessly against the Nashville Volunteers, slithered down into fifth place and took anchor. The Crackers cannot possibly move out of the second division in the remaining games.

The Crackers, after an auspicious start, slumped terribly, rose from the dead and chugged right up to within two and one-half games of first place only to collapse and fall dead again. They finished 14 1-2 games out of first place.

VOLS SECOND.

Nashville, for 13 years one of the supports of the league's lower foundations, revived under the direction of Clarence Rowland (winner of the 1917 world series with the White Sox) and finished in style in second place.

But for a fuzzy start the Vols might have won the flag. Once they got going they were invincible in their own park. They dropped seven games in it early in the season. Had they won a majority of them they would be in front today.

On the road the Vols were just another ball club. Much of their impetus was supplied by Jim Poole, a veteran player given his outright release early in the season before play began. He broke the Southern league record for home runs, hitting 31 to smash Nick Cullop's (Atlanta) record of 30 hit in 1925. Poole hit all but about four of his over the right field fence at Nashville, it being the shortest in organized baseball.

GOOD RECORD.

Rowland encountered many injuries at the start but kept gamely at it. Had he been off to a good start in his own park the result might have been different. His record is the feature one of the year. He is the only manager to overcome the Nashville jinx since Roy Ellam won a pennant in 1916.

New Orleans, another club which had a poor beginning, stayed in the race practically all the way, but was never able to really take over the lead. They finished in third place, having cinched that position.

CHICKS FOURTH.

Doc Prothro brought the Memphis Chicks home into fourth place, the remaining games being unable to change their standing, regardless of their outcome.

The Crackers led a sorry second division. Little Rock finishes in sixth place with Mobile in seventh and the old familiar figure of the Lookouts bringing up the rear. It was the Lookout club which fattened the Baron average all year. They dropped two to the winners to give them the pennant and were a great rock in a weary land to John Dobbs all year.

Surprises of the season were restricted to Nashville. The Vols were not expected to finish up there. The other clubs finished about as the serious thinkers doped them in the preseason reviews.

LOOKOUTS FAIL.

Chattanooga spent the most money with the least results. Jimmy Johnston, manager, was unable to get any sort of combination and the Lookouts were never in the race. The Lookouts are 36 1-2 games out of first place today.

Little Rock, given Sunday baseball by a revision of the state law, spent little money in constructing a ball club. They sold several young players, notably Jim McLeod, shortstop, to make up financial deficits.

Mobile was another club never in the race. They finished as a road club due to poor attendance.

Atlanta was sold to, and later rejected by the Washington Senators. Reports of the sale of Mobile, Chattanoga and Little Rock franchises were denied and are as yet unrevived.

Birmingham, the winner, gave the only consistent performance of the year. They deserved to win. The victory was something of a personal triumph for Johnny Dobbs. Rulings of Judge K. M. Landis in alleged baseball "cover-up" deals deprived him of Jay Partridge, infielder, and a pitcher. He replaced not only them but the losses from the former year caused by sales and the draft. And won the pennant.

FEW STARS.

The Southern league had fewer young players of prominence than they have had in some years. The play of the clubs in the second division was generally poor. The race, with Atlanta and Memphis in it part of the way, and New Orleans and Nashville pushing the Barons most of it, was a good one.

There will probably be managerial changes at Mobile, Chattanooga and Little Rock next spring. The Cracker owner is also considering a change and a policy whereby he will use a number of young players.

Sally Series Rained Out

Knoxville, Tenn., September 12.—(AP)—Today's game between Asheville and Knoxville in the South Atlantic association championship series was postponed because of rain.

Towers in Lighting System for Night Football Go Up at Tech

Here are some of the towers from which the light will be supplied at the football games at Tech this fall. A series of these towers line the rim of the stadium on the east and west side. Gigantic lights, which supply a diffused light with no glare, will be placed in each tower. Tech will experiment with games this fall. It is planned to start the Mississippi Aggie game on October 5 at 4 o'clock and play the last half with lights. The plan has been tried successfully elsewhere but this will be the first time the elaborate system being installed at the Flats has had a trial at Tech.

Scouting Interesting Phase of Football

Coaches Now Treat Visiting Scouts in Best Company Manners Instead of Hostile Fashion.

By H. I. Stegeman,
Member Football Rules Committee, Director Athletics, University of Georgia.

One of the most interesting sidelines or by-products that football has furnished is scouting. The policy of scouting is not of recent origin, but the scale on which it is now carried on dates back to the last decade.

One of the best football expressions I have ever heard uttered has to do with scouting. At the National Collegiate Association meeting in Chicago some winters ago the chief Harvard scout was given a place on the program to discuss the question of scouting—its methods, ethics and the like.

In concluding his speech the Harvard scout related some personal experiences. One had to do with the Princeton assignment which he had drawn for that year. He stated that after seeing Princeton in several games he was assured from their type of play that nothing new from an offensive angle could develop during the season, so in the remaining games on his assignment he spent all his time "tryigg to fathom the presumptive groove of the defensive mind of the opponents." This is now a by-word for scouts.

The attitude toward scouts has changed considerably in the last 10 years. I remember personally many hostile glances from students I once received at Tuscaloosa in 1919 while scouting Alabama for Alex Cunningham. Many amusing experiences about students kidnaping scouts or obstructing their view of the game are told at lengthy stove sessions when a crowd of coaches gather.

But those days are over. Coaches now do all they can for the comfort of opponent scouts, give them advantageous seats, allow them access to opponents after the game to interview players and coaches, and add all the touches that one would put on for invited guests.

Some years ago, during an illness of Mike Donohue, Tick Tichenor was in charge of the Auburn team on a game away from home. Coach Alexander, of Tech, then assistant to Hesiman, had been scouting Auburn all season. During this game Tichenor had used his last substitute, and in desperation turned to Alexander (who was scouting Auburn from Auburn's bench) and said, "Aleck, if anybody gets hurt now you will have to go in there. You know the signals and play a hell of a lot better than that last sub I just sent in."

Wrong One.

Last fall a playoff was necessary in the Georgia Interscholastic league to see which team would play Tech High for the title. Riverside and Gordon were playing to decide this matter, and Coach Tolbert of Tech High was on hand with a notebook. Tolbert was expecting Riverside to win rather easily, and was centering all of his attention on their plays. Late in the last quarter Gordon came to life with a rush, tied the score and then put over the winning touchdown as the game ended. I have never seen such a surprised expression on

Continued on Third Sport Page.

Tigers Step In Scrimmage

Auburn, Ala., September 12.—(Special.)—Hard and fast line scrimmages continue to be in vogue on Drake field as Coach Bohler gave his proteges their second taste of real hard work Thursday afternoon with a 45-minute line scrimmage.

The fullback post, left vacant by the departure of Clyde Sellers, is the only position that is causing Coach Bohler much worry, but it is causing him plenty.

J. D. Simpkins, who was shifted from guard to fullback during spring training, failed to fill the post and has been returned to the berth where he starred on last year's frosh eleven. Howard Chappelle and Forney Yarbrough seem to be the likely contenders for the place at present.

Candler Gelding Wins Trot Stake

Louisville, Ky., September 12.—(AP) Egan, black gelding owned and driven by Walter T. Candler, Atlanta, Ga., today won the Governor's cup, $1,200 3-year-old trotting stake at the Kentucky State fair and Candler received the trophy from the hands of Governor Flem D. Sampson. Only one heat was run because of rain.

TILDEN TURNS BACK VAN RYN

American Ace Gains Semi-Finals of U. S. Singles Tourney.

By George Kirksey.
United News Staff Correspondent.

Forest Hills, L. I., September 12. (United News.)—Only three men stood tonight between Big Bill Tilden and the goal he seeks to regain after three lean years—the men's national tennis championship. Tilden today fought his way past John Van Ryn, of East Orange, N. J., to the semi-final round of the annual championship tournament at the West Side Tennis Club in a hard four-set match, 7-5, 2-6, 6-4, 6-2.

His advance was highly significant, for Van Ryn is admittedly one of the finest of the younger players in this country and was regarded as a distinct threat throughout the tournament.

Van Ryn proved his right to this consideration in his match today, for he forced Tilden to the best tennis he has played here this year, refusing to acknowledge defeat until the last faint ray of hope had faded.

PLAYS DOEG TODAY.

Opposed to the former titleholder in the semi-final and final rounds tournament are John Doeg, of Santa Monica, Cal.; Fritz Mercur, of Harrisburg, Pa., and Frank Hunter, Tilden's bosom pal, of New Rochelle, New York.

Doeg, Tilden's opponent in the semi-finals tomorrow, gained the right to play that match by elimihating H. W. (Bunny) Austin, of Great Britain—the last of the foreign invaders—in straight sets, 6-4, 6-4, 6-3.

Mercur advanced over the unwilling form of Wilmer Allison, Texan, in the only real surprise of the quarter-final round. Allison, whose startling victory over George Lott in the third round had established him as one of the favorites, waged a game but futile fight, going down in three hard sets, S-6, 10-8, 6-4.

HUNTER DOWNS WILLIAMS.

Hunter, who is Mercur's semi-final opponent, strode rough-shod over the only other former champion in the tournament—R. Norris Williams, of Philadelphia—in straight sets, 6-0, 6-4, 6-3.

It was Tilden's ability to come back in the face of near disaster that carried the Philadelphian past Van Ryn. The determined Jerseyman made numerous bids of serious proportions during the match, only to have Tilden come back and snatch victory from defeat.

Tilden is certain to find Doeg's service most bothersome tomorrow, for Austin—the best player Great Britain could offer—was able to score only 19 points in the 14 games Johnny served.

Smith Family Aids Georgia Grid Team

Four of Famous Family on Squad and Two Seem Sure of Regular Berths.

By Ralph McGill.

If the Smith family comes through for the Red and Black in good fashion this fall Georgia's football eleven will be well up in the chips when the final tackle is made in December.

There are three Smiths on the Bulldog football squad and each one of them has an excellent chance of making the squad. One of them, Vernon Smith, of Macon, Ga., is picked as being the greatest end prospect the south has seen in years.

V. Smith, as he is destined to be known, is an all-around athlete of exceptional ability. He was a star at track and basketball and was one of the feature players on the 1928 freshman football team.

V. SMITH.

Georgia returns both her 1928 varsity ends but V. Smith is giving them a great battle for a regular position and it would not be at all surprising to find him in the starting line-up for the majority of the games this year.

He was one of the greatest prep athletes in Georgia and many coaches over the fair southland moaned heavily when he cast his lot with the Bulldogs. The tip-off on V. Smith is that he will become one of the greatest ends Georgia has ever had and they have produced quite a few at Athens.

RED SMITH.

Red Smith is one of the regular ends returning this fall and there is a very fine chance for the Smith family to be in exclusive charge of the end situation in some of the games this season.

There is another freshman named Smith who comes up as a guard. He, too, is making a mighty bid for attention.

And so the Smith family is attracting quite a lot of attention at Georgia this fall. There is a chance that four of the 11 positions on the Georgia team will, at some time this year, be guarded by a Smith.

ALEX PRAISES HIM.

Coach William Alexander, The Man at the Flats, thinks rather highly of Vernon Smith, the freshman end. "He is one of the greatest natural athletes I ever saw," said the Yellow Jacket coach. "I know that he will be a good man. Georgia's ends will be hard to turn this fall."

Coach Harry Mehre, of the Bulldogs, is not broadcasting his plans to the various nude areas about Athens, but he is going ahead with plans to make use of the speed at hand.

PASS ATTACK.

Georgia will have a pass attack this fall that will be more elaborate than any in the past few seasons. Mehre has some ends who can catch them and some backs who can throw them. The Bulldogs are going on determined

Continued on Fourth Sport Page.

Grinnell Plays At Fort Saturday

Grinnell and Whittier baseball teams are preparing for a hard game Saturday afternoon at Fort McPherson when they play the final game of the year under the City league banner. A big silver loving cup is reposing on the shelf at Trammell Scott's store until these two teams can decide which one shall be dubbed champion of the City league for this year. Saturday's game will determine it.

Whittier made a whirlwind finish of the second half of the split season to win without a defeat, while Grinnell had about the same record in the first half of the season. Three games were to be played at the end to decide the ultimate winner. Grinnell won the first one two weeks ago, 10 to 6. Last week Whittier won the second, 10 to 0. The third game was started, but at the end of five innings it was called on account of darkness with the score standing 1 all. This made the playover necessary.

Manager Taylor of the Grinnell team has secured the diamond at Fort McPherson for this final game so that fans who wish to see the game will have better accommodations.

Wave Varsity Wins Tiff, 12-0

New Orleans, La., September 12.—There were big doings Thursday behind the barred gates of the old Tulane practice field as Coach Bernie Bierman shoved his coming Wavemen through 1 hour and 40 minutes of real scrimmage. Two elevens, one urged on by Headmaster Bierman and Line Mentor Cox and the other managed by Lester Lautenschlaeger, donned green shirts and white shirts for a gruelling battle. The so-called team "A" scored a 12-to-0 victory over "B." Banker, in an off-tackle thrust, scored the first touchdown. Ike Armstrong, Red Dawson and Calvert de Coligny stood out with Banker in the green backfield, while Ford Seeuws, Hugh Whatley, Charlie Young and Albert Massey looked effective as a running combination for the whites.

Ed Danforth Finds Dangerous Eleven At Wildcat Camp

Mountainous Forward Wall and Strong Backs Carry Hopes of Coach Gamage; End Who Can Throw Passes Gives Team Clever Attack.

By Ed Danforth.
Constitution Sports Editor.

Lexington, Ky., September 13.—They were a day late in starting scrimmage at the University of Kentucky. Head Coach Harry Gamage met his class in gridiron dynamics for the first practice of the season Monday, but he did not order his squad to scrimmage until Tuesday afternoon. That sort of set a precedent at Stoll field. The young coach, schooled in the iron precincts of Bob Zuppke's at Illinois, usually sends his candidates to bat the very first day. Railbirds here shook their heads sadly at the amazingly dilatory tactics of Coach Harry this year. They sensed the young man was softening a bit.

So in spite of the fact that the Kentucky Wildcats reported a week later than the rest of the conference. They already are farther along than most of them. Already several of the varsity veterans are complaining that they need more opposition than the second team can offer.

The Blue Grass country is enjoying this week a spell of real football weather. Autumn came in a month ahead of time for a pop-call. They call it vest weather up here, meaning that that garment feels pretty good in the morning and late in the afternoon. The brief cool spell put pepper into the two-a-day workouts; oh, yes, Coach Harry works his lads mornings and afternoons, with blackboard drills between times. He learned his football in a he-man environment and has brought the same atmosphere to this campus where not so long ago football was taken rather casually what with hoss racing and fox hunting and dove shooting to intrigue the community.

IMPROVED ELEVEN.

Kentucky's football team this year was rated in the early form sheets as an improved eleven that should be placed in the first eight or ten of the conference list. Coach Gamage thinks his team will be better than last year; and last year, mind you, Vanderbilt had a terrific time beating them in Nashville just before the Tech game. In fact, Dan McGugin attributed the rather ragged physical condition of his team the day he played Tech to the pulling and hauling and knocking about they received at the hands of the gigantic Kentucky line. Only the lack of backfield strength kept the Wildcats out of first division last season; their one ball carrier was Will Ed Covington, the beanpole quarter, who had to do all the work and therefore was capable of being stopped.

This time the Wildcats have another mountainous forward wall and more backfield strength and more good reserves. Will Ed Covington, the beanpole quarterback, is still here and weaves around as of youre. But he has helping him a fine looking fullback, the elder Phipps, brother and a hard-driving lad named Carey Spicer, a reformed end, and another tall, snaky speed marvel styled "Shipwreck" Kelly. All four of these boys can kick; Covington and Spicer can pass. All four of them can tackle murderously as defensive backs, so one might well decide here and now that Kentucky's attack will be sprightlier and less monotonous with all the help Ed Covington will have.

Change in Offense.

Coach Gamage has introduced a slight change in his offense this year. His plays start after a running backfield shift. The four backs get set and then mill around on the run, get set and away they go. They will be pretty tough to scout. The maneuver is rather simple to talk about but it promised to be confused to the foemen of Kentucky who have to diagram the plays. Wonder someone did not think of it before. As an additional variation to the attack, there is George Yates, a 185-pound, six-foot-three, sophomore end who can throw a pass in a manner not unlike "Wu" Winslett, the great passing end that helped Alabama win a championship not many years ago. Yates probably will be worked into several plays that will give him a chance to throw the ball; a passing end offers a coach a grand opportunity to devise deceptive formations and no doubt Yates will figure in many such.

Kentucky's line again is the finest looking body of young manhood a coach ever had turned loose in a locker room. Every man is over six feet, with the exception of "Fats" Williams, the center, who is five-eleven. The lightest man is Yates, who scales about 185. The others range upward from Baughman, 196-pound end, to Babe Wright, a 210-pound tackle. There is not a fat man in the bunch. They simply are big and powerful, with big hands and feet and hard heads.

The approximate weights of the varsity line-up that I saw in scrimmage follows: Yates, end, 185; Pete Drury, tackle, 200; "Foppy" Forquer, 205; "Fats" Williams, center, 200; Conrad Rose, guard, 195; "Babe" Wright, tackle, 210; Roger Baughman, end, 196; Will Ed Covington, quarterback, 144; Carey Spicer, halfback, 172; "Shipwreck" Kelly, halfback, 175; Tom Phipps, fullback, 185. Of these, Yates, Wright, Kelly and Phipps are sophomores. The others were regulars, or second-stringers, last year.

A Great Tackle

Lexington folks think their Pete Drury is an All-American tackle. Certainly he was one of the best in the country last year; you never could convince them that Frank Speer was any better. He will undoubtedly be one of the outstanding tackles in the conference this year if he keeps his last year's form.

Three full teams and several leftovers are working every day and the second string is a pretty good crew. One of the best looking line reserves is John Drury, brother to Pete, a 190-pounder who swears he will beat brother out of his job. Max Kistner is a 200-pound guard who can hustle.

Decidedly the most interesting lad on the second string is Tom

Continued from Second Sport Page.

JONES STARTS RETURN HOME

Atlantan Praises Coast Golf—Not Against 18-Hole Matches.

San Francisco, September 12.—(AP) A chunky, well-known young man asked this question as his train pulled away from the Pacific coast, "Who polishes the Golden Gate?"

There wasn't a ready answer in the crowd and so, for the second time this year Georgia put something over on California.

Bobby Jones, who plays golf, laid the stymie that stumped the usual western "retort courteous" today. Georgia Tech's football that larruped California's Bears last New Year's Day accounted for the first coup.

Jones, still greatest of fairway fanciers and as big in defeat as in victory, bid good-by to the Pacific coast today with the hope of returning soon. He left his national amateur crown on the twisting Pebble Beach course, but "made a lot of new friends—did Hollywood—and saw the Pacific ocean." Loss of his title is the least of his worries.

The ex-emperor of golf sandwiched in a few significant remarks while "pulling leather" in his automobile rides down some of San Francisco's steeper hills. One was, he "would be the last one" to agitate for a change in the rules whereby all match play rounds would be over 36 holes. As it is, the opening day of match play consists of two 18-hole rounds. It was in the first round that Bobby was eliminated by Johnny Goodman.

Jones is as certain that western golf "has arrived" as he is that he will try to win back the amateur title in 1930. He feels that the national will take its turn on the sunset side of the Rockies regularly from now on, probably in four or five years.

"The courses are here and the players are here. You can count on me, for one, to be back."

Atlanta's best known citizen was warm in his praise of the welcomes he had received. Of the Pebble Beach course, which he described as magnificent, he said: "I've played on courses with just as narrow fairways, just as deep bunkers and just as heavy rough, but I've never had to buck up against what batters the side of eight or nine of those fairways. Friends, I don't mean anything else but that big Pacific ocean."

Rosequist Plans To Enter Ohio

Cleveland, September 12.—(United News.)—Ted Rosequist, former star tackle of the John Carroll football squad, will enter Ohio State or some other university, he announced today.

Despite the charges yesterday of Coach Ralph Vince, of Carroll, that an Ohio State senior and an alumnus had offered the husky tackle free board, room and tuition and a job, Rosequist said today that he is awaiting word from the Ohio State registrar on his application for admittance.

"I am thinking seriously of going to Ohio State," he said. "There also is a chance that I might go to some other big school. Anyway, I won't be left out in the rain and I'm not going to John Carroll."

Nashville Takes First Game of Final Series With Crackers, 4-2

ATLANTA BATS ARE SILENCED BY MILSTEAD

Goodmen Fail in Pinches and Vols Go One Up Here.

From championship possibilities to an ordinary baseball game was Thursday's affair between Nashville and Atlanta at Spiller field which Nashville won, 4 to 2.

At the beginning of the game Nashville still had a mathematical chance to overtake Birmingham in the Southern league pennant race. After it was learned that Birmingham had beaten Chattanooga in the first of a double header and was leading in the second, the Nashville players did not strive so hard to keep the Crackers from scoring. The second game in Birmingham meant the absolute elimination of Nashville.

George Milstead, a Cracker jinx, left-hander, was on the mound for the visitors. He pitched a good game and did not let the Crackers have a single hit until the fourth inning. Two safeties were recorded in the fifth, but Milstead kept bearing down until the eighth and ninth when with a four-run lead he let up.

CRACKERS SCORE.

Atlanta bats registered nine safe hits, and five of those came in the eighth and ninth innings when two runs were shoved across the plate. Atlanta had nine runners left on the bases and five of those nine were left stranded in the eighth and ninth innings, another proof of Milstead's good pitching in the early innings.

Jim Poole, former Cracker first baseman, failed to hit any home runs but parked one high on the right field bank for two bases in the third inning. The hit would have gone for a home run in the Vol park at Nashville.

Anderson, Nashville right fielder, supplied the batting exhibition of the afternoon, when he hit one into the colored stand for a home run in the ninth inning. Partridge, Anderson, Poole and Krueger were the hitting stars for Nashville, and Cortazzo made some fast throws from shortstop.

Lee, Haley and Jones shared the spotlight in Atlanta's hitting with two safeties each. Lee's hits came when the bases were empty. Haley and Jones figured in Atlanta's final run in the ninth inning.

OLDHAM NO PUZZLE.

Oldham opposed Milstead but was no puzzle for Nashville batters. After the second inning he kept the visiting hits well scattered until the ninth when two hits were recorded.

Nashville scored a run in the first inning when Cortazzo singled to right and went to second on Battle's error. Adams grounded out and Cortazzo went to third and scored on Carter's hit over second. Another was added in the second. Shaner singled, Krueger singled, sending Shaner to third, and when Haley let Cullop's throw get by him Shaner scored. In the third Partridge was safe on Sheehan's error and scored on Poole's two-base hit. Anderson's home run accounted for the last Vol tally in the ninth.

The Box Score

NASHVILLE—	ab.	r.	h.	po.	a.	e.
Cortazzo, ss	5	1	1	1	5	0
Adams, 3b	4	0	0	2	0	0
Carter, lf	4	0	1	0	0	0
Partridge, 2b	4	1*	2	3	2	0
Poole, 1b	4	0	1	11	0	0
Anderson, rf	4	1	1	5	0	0
Shaner, cf	2	1	1	1	0	0
Krueger, c	4	0	2	4	1	0
Milstead, p	3	0	1	0	3	0
Totals	34	4	10	27	11	0

ATLANTA—	ab.	r.	h.	po.	a.	e.
Battle, rf	4	0	0	1	0	1
Sheehan, 2b	5	0	1	3	2	1
Lee, lf	4	0	3	2	1	0
Cullop, cf	4	0	0	7	0	0
Lopez, c	4	0	1	5	2	0
Burrus, 1b	3	1	0	3	0	0
Haley, 3b	4	0	2	3	2	1
Jones, ss	4	0	2	2	0	0
Oldham, p	2	1	0	0	1	0
xYelle	1	0	0	0	0	0
Totals	35	2	9	a26	8	3

xHit for Oldham in 9th.
aCarter out, hit by batted ball.

Nashville	111	000	001—4
ATLANTA	000	000	011—2

Runs batted in, Carter, Poole, Lee, Anderson; home run, Anderson; two base hit, Poole; stolen bases, Partridge, Shaner; sacrifice, Milstead; double play, Krueger to Adams; left on bases, Atlanta 9, Nashville 5; base on balls, off Milstead 3, Oldham 2; struck out, by Oldham 4, Milstead 2; wild pitch, Oldham. Umpires, Hopper, James and Williams. Time 1:45.

WILDCATS LOOK GOOD

Continued from First Sport Page.

Walters, the champion utility player of the south. Walters is built pretty much on the order of "Stumpy" Thomason, possibly a size larger but generally dumpy. Yet last year he played every position on the team at one time or another. His greatest feat was literally saving the Tennessee game for Kentucky. Claire Dees, sole center in camp, was hurt early in the second quarter of the big game and Coach Gamage called on Tom Walters to take over the job. Tom had never snapped a ball in a game in his life but he went through nearly three quarters without a bobble and in backing up the line he broke up drive after drive and earned a tie for Kentucky.

Walters is listed as a guard substitute but he can fill in for any of them. No wonder that letter "S" is on his name; he undoubtedly is plural.

In the second string backfield is an exceptionally smart looking sophomore halfback, Dick Richards, who will be in the headlines before he doffs the blue. Cecil Urbaniak is a fine looking blocking back.

Struggle of Brothers

Another struggle for varsity position between brothers is going on at fullback, where Tom and Jack Phipps are locked. Just now Tom, older but lighter, seems to have the call, but the season is very young. And one notes scattered here and there in the second crew several letter men from last season. That means that competition for places is keen and no loafing will ever bother the coaches.

Kentucky plays five conference games of which bracket Clemson, Alabama and Tennessee are outstanding. Those three teams now are rated with the best and if the Blues could dump all three it would mean the best season Kentucky ever had. Up here the Alabama and Tennessee games are considered the high spots—not omitting the annual hair-pulling contest with Centre, the old rival from Danville.

They are dead set on going down to Montgomery November 9 and locking Alabama and then catching Tennessee here on their own lot Thanksgiving Day and finishing the job they started last year when a tie game resulted.

Face Hard Test.

Kentucky folks are making a mistake in overlooking the Clemson game. If Kentucky's big rush line and hard travelling fullbacks promise a team of power, they ought to look over Josh Cody's outfit. Clemson carries power galore. That Kentucky-Clemson game should be an old time battering, pounding dog fight and it is very doubtful whether Kentucky can win it. No doubt the Kentucky battle plans will be revised after the scouts have seen Clemson in action and the Carolina Farmers placed just ahead of Alabama as a major objective where they belong.

Kentucky plays two night games, one with Maryville October 5 and the other with Carson-Newman October 19. The games are scheduled to begin at 8 o'clock. However, S. A. Boles, director of athletics, is considering changing his plans and starting at 4:30 p. m. just as Tech expects to do. Mr. Boles expects to attend the Tech experimental game in Atlanta September 21 before making his decision.

Football Player Dies From Injury

Chicago, September 12—(AP)—James Kane, 12 years old, is the first Chicago football fatality of the 1929 season. Slightly injured in a football game several days ago, he died yesterday after infection had set in.

BASEBALL

Southern League.

STANDING.

Teams—	W.	L.	Pct.	Teams—	W.	L.	Pct.
Birming.	91	59	.607	ATLAN.	77	74	.510
Nashv.	88	63	.583	L. Rock	63	87	.420
New Orl.	85	64	.570	Mobile	57	91	.385
Memphis	84	66	.560	Chatta.	55	96	.364

YESTERDAY'S RESULTS.
Memphis 12; Mobile 2.
ATLANTA 2; Nashville 4.
Little Rock 6; New Orleans 10.
Birmingham 2-4; Chattanooga 1-0.

TODAY'S GAMES.
Nashville at ATLANTA (3 o'clock).
Mobile at Memphis.
Chattanooga at Birmingham (2).
New Orleans at Little Rock.

American Association.

STANDING.

Teams—	W.	L.	Pct.	Teams—	W.	L.	Pct.
K. City	98	50	.662	Louisville	67	79	.459
St. Paul	88	59	.603	Columbus	68	80	.450
Minneap.	80	68	.541	Toledo	61	86	.415
Indianap.	69	79	.466	Milwau.	59	88	.401

YESTERDAY'S RESULTS.
Toledo 4; Indianapolis 0.
Columbus-Louisville (rain).
(Others not scheduled.)

TODAY'S GAMES.
Toledo at Columbus.
Indianapolis at Louisville.
Milwaukee at Kansas City.
Minneapolis at St. Paul.

International League.

STANDING.

Teams—	W.	L.	Pct.	Teams—	W.	L.	Pct.
R'chester	99	61	.619	Buffalo	81	78	.509
Toronto	88	71	.553	Newark	76	79	.490
B'timore	81	74	.523	Reading	74	81	.477
Montreal	81	77	.513	J. City	48	107	.310

YESTERDAY'S RESULTS.
Toronto 4; Rochester 1.
Montreal 8; Buffalo 5.
Jersey City 12; Baltimore 11.
(Only three games scheduled.)

TODAY'S GAMES.
Montreal at Buffalo.
Newark at Reading.
Baltimore at Jersey City.
Rochester at Toronto.

American League.

STANDING.

Teams—	W.	L.	Pct.	Teams—	W.	L.	Pct.
Phila.	94	42	.691	Wash'ton	62	72	.463
N. York	78	57	.578	Detroit	63	73	.463
Cleveland	71	62	.534	Chicago	52	81	.391
St. Louis	69	65	.515	Boston	50	83	.362

YESTERDAY'S RESULTS.
Detroit 2; Boston 1.
St. Louis 2; New York 5.
Cleveland 5; Washington 1.
Chicago 3; Philadelphia 4.

TODAY'S GAMES.
St. Louis at New York.
Cleveland at Washington.
Chicago at Philadelphia.
(Only games scheduled).

National League.

STANDING.

Teams—	W.	L.	Pct.	Teams—	W.	L.	Pct.
Chicago	91	44	.674	Brook.	62	74	.456
Pit'burgh	78	59	.569	Phila.	61	74	.452
N. York	73	61	.545	Cincin.	57	77	.425
St. Louis	65	67	.492	Boston	51	82	.383

YESTERDAY'S RESULTS.
Brooklyn 7; Cincinnati 3.
New York 8; Pittsburgh 3.
Philadelphia 7; Chicago 1.
Boston at St. Louis, rain.

TODAY'S GAMES.
Boston at St. Louis.
Brooklyn at Cincinnati.
New York at Pittsburgh.
Philadelphia at Chicago.

Pacific Coast League.

STANDING.

Teams—	W.	L.	Pct.	Teams—	W.	L.	Pct.
Holly.	47	31	.603	Portland	43	34	.558
Missions	46	31	.597	Oakland	37	41	.474
Los. An.	46	31	.597	Sacram.	27	50	.351
S. Fran.	44	34	.564	Seattle	20	58	.256

YESTERDAY'S RESULTS.
Los Angeles 12; San Francisco 8.
Portland 8; Oakland 9.
Hollywood 11; Missions 4.
Seattle 2; Sacramento 0.

TODAY'S GAMES.
Seattle at Sacramento.
Portland at Oakland.
Missions at Hollywood.
Los Angeles at San Francisco.

Texas League

STANDING.

Teams—	W.	L.	Pct.	Teams—	W.	L.	Pct.
Sh'veport	44	31	.587	Waco	41	38	.519
W. Falls	46	35	.568	Houston	40	39	.506
Dallas	43	34	.558	Beaumont	36	42	.462
Ft. W'th	41	37	.526	San A.	19	60	.241

YESTERDAY'S RESULTS.
Dallas 13; San Antonio 2.
Ft. Worth 7; Beaumont 2.
Wichita Falls 7; Houston 2.
Shreveport 10; Waco 5.

TODAY'S GAMES.
Beaumont at Wichita Falls.
Houston at Fort Worth.
San Antonio at Shreveport.
Waco at Dallas.

WESTERN LEAGUE.
Topeka 5; Wichita 0.
Oklahoma City 12; Tulsa 8.
Des Moines at Omaha, postponed; wet grounds.

EASTERN LEAGUE.
Pittsfield 8; Springfield 5.
New Haven 10; Albany 2.
Bridgeport 7; Allentown 4.
(Only games played.)

American

CLEVE.	ab.	h.	po.	a.	WASH.	ab.	h.	po.	a.
Jamieson,lf	4	1	1	0	Judge,1b	4	1	8	1
Tavenor,ss	5	1	3	5	Rice,rf	4	0	1	0
Averill,cf	5	4	1	0	Goslin,lf	3	0	1	0
Fonseca,1b	4	2	9	0	Myer,2b	4	1	5	2
Falk,rf	5	0	1	0	Cronin,ss	4	0	3	3
J.Sewell,3b	4	1	2	0	West,cf	4	1	2	1
Hodapp,2b	4	2	5	5	Spencer,c	2	0	1	0
L.Sewell,c	3	1	5	0	Ruel,c	2	2	4	1
Miller,p	4	1	0	1	Hayes,3b	4	1	0	1
					Thomas,p	2	1	2	0
					Hadley,p	0	0	0	0
					Burke,p	0	0	0	1
					xGooch	1	0	0	0
Totals	38	13	27	11	Totals	34	7	27	10

xBatted for Hadley in 7th inning.

Cleveland	000	050	000—5
Washington	000	000	100—1

Runs, Averill, Fonseca, Hodapp, L. Sewell, West; errors, Miller, Spencer; runs batted in, J. Sewell, Hodapp, L. Sewell, Gooch; two-base hits, Averill, Fonseca, Hodapp, L. Sewell, Miller; three-base hits, Averill; stolen bases, Judge, Hodapp, Myer, Tavener; double plays, Ruel to Myer; left on bases, Cleveland 9, Washington 7; bases on balls, off Miller 1, off Thomas 3; struck out, by Miller 3, by Hadley 2, by Burke 1; hits, off Thomas 10 in 5 innings, off Hadley 2 in 2 innings, off Burke, 1 in 2 innings; losing pitcher, Thomas. Umpires, Moriarty and Geisel. Time of game, 2:05.

MACKS WIN AGAIN.

CHICAGO	ab.	h.	po.	a.	PHILA.	ab.	h.	po.	a.
Metzler, lf	4	2	2	0	Bishop, 2b	4	1	2	4
Cissell, ss	5	1	2	1	Haas, cf	4	1	1	0
R'nolds,rf	5	2	2	0	Cochrane, c	4	1	6	3
Shires, 1b	5	2	9	0	Simmons, lf	4	2	2	0
Kamm, 3b	5	0	0	2	Foxx, 1b	4	1	11	1
Hoffman,cf	5	2	6	0	Miller, rf	4	1	0	0
Kerr, 2b	3	2	5	2	Dykes, 3b	4	1	3	0
Autry, c	2	0	1	0	Boley, ss	4	1	1	1
xClancy	0	0	0	0	Walberg, p	2	1	1	2
Crouse, c	1	0	1	0	Rommel, p	2	0	0	1
Thomas, p	3	0	0	0					
Totals	38	11	24	3	Totals	36	10	27	12

xBatted for Autry in sixth.

Chicago	100	002	000—3
Philadelphia	210	000	10x—4

Runs, Metzler, Reynolds, Shires, Haas, Cochrane, Miller, Dykes; errors, Metzler, Cissell, Shires, Kerr, Dykes; runs batted in, Shires 2, Hoffman, Cochrane, Dykes, Boley; two-base hits, Shires, Kerr; three-base hits, Cochrane, Hoffman, Kerr; home run, Dykes; stolen base, Miller; sacrifices, Kerr; left on bases, Chicago 12, Philadelphia 8; base on balls, off Walberg 1, off Rommel 2; hits, off Walberg 7 in 5 1-3 innings, off Rommel 3; winning pitcher, Rommel. Umpires, Van Graflan, Dineen and Nallin. Time of game, 1:32.

YANKS TRIM BROWNS.

ST. L.	ab.	h.	po.	a.	N. Y.	ab.	h.	po.	a.
Blue,lb	4	0	8	0	Combs,cf	4	3	4	0
M'Neely,lf	5	2	1	1	Lary,3b	3	1	2	2
M'Gow'n,rf	3	0	0	0	Ruth,rf	4	0	2	0
Schulte,cf	4	0	4	0	Dickey,c	4	0	3	0
Kress,ss	4	2	3	1	Lazzeri,2b	4	2	3	4
O'R'rke,3b	3	2	0	1	Gehrig,1b	4	1	9	2
Melillo,2b	4	1	3	6	Durst,lf	4	1	2	0
Manion,c	1	0	5	0	Koenig,ss	3	3	2	4
xManush	1	0	0	0	Sherid,p	3	0	2	2
Schang,c	0	0	0	0					
Gray,p	3	1	0	1					
xxBadgro	1	0	0	0					
Totals	33	8	24	10	Totals	33	11	27	14

xBatted for Manion in eighth inning.
xxBatted for Gray in ninth inning.

St. Louis	000	020	000—2
New York	101	011	01x—5

Runs, Melillo, Manion, Combs, Lazzeri 2, Durst, Koenig; errors, Kress, Lary; runs batted in, Combs 2, Lary, McNeely, Lazzeri, Gehrig; two-base hits, Combs, Lazzeri, McNeely; home run, Lazzeri; stolen base, Koenig; sacrifice, Lary; double plays, Koenig to Gehrig 2, Koenig to Lazzeri to Gehrig; O'Rourke to Melillo to Blue; left on bases, New York 6, St. Louis 10; base on balls, off Sherid 6; struck out, by Sherid 2, by Gray 5. Umpires, Campbell, McGowan and Owens. Time of game, 1:40.

TIGERS WIN CLOSE ONE.

DETROIT.	ab.	h.	po.	a.	BOSTON.	ab.	h.	po.	a.
Johnson,rf	4	2	7	0	Reeves,3b	4	1	1	3
Geh'ger,2b	4	1	3	3	Scarritt,lf	4	0	0	0
Stone,lf	4	2	0	1	Rothrock,cf	4	0	1	0
Alex'der,1b	4	2	8	0	Barrett,rf	3	2	1	0
Rice,cf	4	0	3	0	Regan,2b	3	1	2	4
M'anus,3b	4	0	2	0	Gerber	0	0	0	0
Akers,ss	4	1	2	1	Todt,1b	4	0	16	0
H'worth,c	4	0	3	4	Heving,c	4	2	4	0
Herring,p	4	1	1	2	Rhyne,ss	3	1	1	3
					Morris,p	3	0	1	3
Totals	36	9	27	13	Totals	32	7	27	13

xRan for Regan in 9th.

Detroit	000	010	010—2
Boston	001	000	000—1

Runs, Johnson, Herring, Rhyne; errors, Johnson, Akers 2, Scarritt, Rhyne; runs batted in, Johnson, Alexander, Reeves; two-base hits, Stone, Herring, Regan, Todt, Rhyne; sacrifices, Regan; double plays, Gehringer to Akers to Alexander, Rhyne to Todt; left on bases, Detroit 7, Boston 6; struck out, by Herring 2, by Morris 4; hit by pitcher, by Herring (Barrett); wild pitches, Morris; passed balls, Hayworth. Umpires, Hildebrand, Guthrie, Ormsby. Time of game, 1:46.

Haskell's Travels.

The Haskell Indians play in Omaha, Indianapolis, New Orleans, Pittsburgh, Cincinnati, Tulsa and Grand Forks besides near-by games.

A fair deal to every policyholder from the first payment to maturity.
John Hancock Life Insurance Company
WALTER POWELL, General Agent
320 Healey Bldg. WA. 9436-37

MONTGOMERY WINS SECOND SOUTHEAST RAG

Kirsch Turns Back Tampa as Lions Take Deciding Game, 6-0.

Montgomery, Ala., September 12. — (AP) — "Buck" Kirsch was invincible to the Tampa Smokers today and coasted home to a 6-to-0 victory for the Montgomery Lions and the second consecutive championship of the Southeastern league.

The breaks of the game, both offensive and defensive, favored the Lions today. They were out to win the eighth and deciding game of the series, made necessary by yesterday's postponement because of darkness.

Shannon singled and was home with the first score in the opening frame when Holt sacrificed and Buskey, Tampa shortstop, let Abernathy's roller pass him.

The Lions landed on the offerings of Gene Walker in the third for two scores, and again it was Shannon who started the fireworks with a double to deep left which Braley booted as Shannon advanced to third. Tipton singled past Buskey, scoring Shannon and advanced to second on Holt's sacrifice. Kloza's single to right after Abernathy had flied out brought Tipton across the plate and sent Walker to the showers in favor of Ketchum. Pickett flied out to Guerra to end the inning.

Montgomery clinched the game and the pennant with a three-run attack in what was their last turn at bat, with Alvarez the victim. Ketchum gave way in the visitors' half of the eighth for Red Griffin, a pinch hitter.

Holt followed up Tipton's fly pop to short with a lusty single to left, advancing on Abernathy's single to right, and going to third on the throw in. Abernathy halting at second. Kloza grounded to Cueto at third, but all were safe when the Cuban failed to nab Holt at the bag.

Pickett's three-bagger to left scored Holt and Abernathy, Pickett scoring himself when Roddy hit past second. Seremba's pop fly to left and Kirsch's high fly back of the plate ended the scoring for the day.

TAMPA	ab.	h.	po.	a.	MONT.	ab.	h.	po.	a.
Cueto,3b	3	1	1	1	Shannon,2b	4	2	1	4
Ezzell,2b	4	0	3	3	Tipton,c	3	1	1	0
Dunham,1b	4	1	5	1	Holt,3b	2	1	0	3
Braley,lf	4	2	3	0	Abrnathy,rf	4	1	3	0
Smith,cf	2	0	5	0	Kloza,cf	4	2	3	1
Singleton,rf	3	0	0	0	Pickett,1b	4	1	13	0
Buskey,ss	3	0	2	3	Roddy,lf	4	0	2	0
Guerra,c	3	0	4	0	Seremba,ss	4	1	4	3
G.Walker,p	1	0	0	1	Kirsch,p	4	0	0	5
Ketchum,p	1	0	0	0					
Alvarez,p	0	0	0	0					
xGriffin	1	0	0	0					
Totals	29	4	24	9	Totals	33	11	27	16

xBatted for Ketchum in 8th.

Tampa	000	000	000—0
Montgomery	102	000	03x—6

Runs, Shannon, Tipton, Holt, Abernathy, Kloza; errors, Braley, Buskey; runs batted in, Tipton, Kloza, Pickett 2, Roddy; two-base hits, Roddy, Shannon, Seremba; sacrifices, Tipton, Holt; double plays; Kirsch to Shannon to Pickett, Ezzell to Buskey to Dunham, Kloza to Holt to Seremba; left on bases, Tampa 6, Montgomery 6; bases on balls, off Kirsch 4; struck out, by Kirsch 1, by G. Walker 1, by Ketchum 1; hits, off G. Walker 4 with 3 runs in 2 innings, off Ketchum 2 with 0 runs in 5 innings, off Alvarez 5 with 3 runs in 1 inning; hit by pitcher, by Ketchum (Holt); losing pitcher, G. Walker. Umpires, Harper, Dominique and Hovater. Time of game, 1:30.

National

GIANTS' THIRD STRAIGHT.

N. Y.	ab.	h.	po.	a.	PITTS.	ab.	h.	po.	a.
Fullis,cf	5	2	3	0	Bartell,2b	5	0	3	3
Leach,lf	5	3	1	0	L.Waner,cf	5	1	5	0
Linstrm,3b	3	2	2	0	P.Waner,rf	4	1	3	0
Terry,1b	4	0	12	0	Traynor,3b	4	3	2	5
Ott,rf	4	2	2	0	Flagstad,lf	3	1	2	0
Jackson,ss	3	1	1	5	Hemsley,c	3	1	1	0
Hogan,c	4	0	2	0	Sheely,1b	3	2	9	0
Farrell,3b	4	1	4	4	Clarke,ss	4	1	2	2
Fitzsims,p	4	0	0	4	Kremer,p	2	0	0	0
					xBrame	1	0	0	0
					French,p	0	0	0	0
					xxMosolf	1	1	0	0
Totals	36	11	27	13	Totals	35	12	27	10

xBatted for Kremer in seventh.
xxBatted for French in ninth.

New York	202	002	110—8
Pittsburgh	010	100	111—5

Runs, Fullis 3, Leach 2, Lindstrom, Ott 2, P. Waner, Traynor 2, Hemsley, Sheely; errors, P. Waner, Sheely; runs batted in, Leach 4, Ott 2, Lindstrom, Farrell, Sheely, Flagstead, Brame, Hemsley, Clarke; two-base hits, Lindstrom, Farrell, P. Waner; three-base hits, Leach, Sheely; home runs, Leach, Ott; sacrifices, Hemsley, Sheely, Lindstrom, Jackson; double plays, Traynor to Bartell to Sheely, Jackson to Farrell to Terry, Fitzsimmons to Jackson to Terry; left on bases, New York 4, Pittsburgh 8; bases on balls, off Kremer 1, off Fitzsimmons 1; struck out, by Kremer 2, by Fitzsimmons 2; hits, off Kremer 9 in 7 innings, off French 2 in 2 innings; losing pitcher, Kremer. Umpires, Quigley, Moran and Jorda. Time of game, 1:40.

REDS SHADE ROBINS.

BKLYN.	ab.	h.	po.	a.	CINCIN.	ab.	h.	po.	a.
E.Moore,2b	4	1	0	0	Swanson,lf	4	2	1	0
Frederck,cf	4	1	5	1	Critz,2b	4	1	1	5
Herman,rf	3	1	1	1	Walker,rf	3	3	0	0
Hendrick,rf	1	0	0	0	Kelly,1b	4	1	16	0
Bressler,lf	3	2	3	0	Allen,cf	4	1	5	0
Blanette,1b	3	0	6	0	Snkeforth,c	4	1	2	1
Gilbert,3b	3	0	0	3	Ford,ss	4	2	1	6
Bancroft,ss	3	0	1	2	Stripp,3b	3	0	0	3
Deberry,c	3	0	6	0	Rixey,p	4	1	1	2
Vance,p	2	0	1	2					
xRhiel	1	0	0	0					
A.Moore,p	0	0	1	0					
Totals	30	5	24	8	Totals	34	12	27	17

xRhiel batted for Vance in 8th.

Brooklyn	101	000	000—2
Cincinnati	100	200	00x—3

Runs, E. Moore, Herman, Critz, Snkeforth, Ford; errors, Frederick, Herman; runs batted in, Frederick, Bressler, Kelly, Ford 2; two base hits, Walker, Swanson; three hose hits, E. Moore, Bressler; home run, Ford; stolen bases, Allen 2, Stripp; double play, Herman to Bancroft; left on bases, Brooklyn 2, Cincinnati 9; base on balls, off Vance 1, off A. Moore 1; struck out, by Vance 3, by A. Moore 2, by Rixey 2; hits, off Vance 11 in 7 innings, off A. Moore 1 in 1 inning; losing pitcher, Vance. Umpires, Pfirman and Magerkurth. Time 1:31.

PHILS TROUNCE CUBS.

PHILA.	ab.	h.	po.	a.	CHICAGO	ab.	h.	po.	a.
Thompsn,2b	6	2	2	3	McMillan,3b	4	0	1	1
Friberg,cf	3	1	7	0	English,ss	3	1	2	4
O'Doul,lf	3	1	2	0	Hornsby,2b	4	0	9	2
Klein,rf	5	3	2	0	Wilson,cf	4	1	3	0
Whitney,3b	4	0	0	3	Cuyler,rf	3	1	4	0
Hurst,1b	3	2	9	0	Stephnsn,lf	4	1	1	0
Thevenow,ss	5	0	1	3	Tolson,1b	3	2	11	0
Davis,c	5	1	3	1	Taylor,c	4	1	5	0
Willoughy,p	4	1	0	0	Bush,p	2	0	0	1
					Cvengros,p	0	0	0	0
					Carlson,p	0	0	0	0
					xHeathcote	1	0	0	0
Totals	38	11	27	12	Totals	32	7	2	8

xBatted for Cvengros in eighth.

Philadelphia	003	010	210—7
Chicago	000	000	100—1

Runs, Friberg, O'Doul 2, Klein, Hurst 2, Davis, Wilson; error, English; runs batted in, Wilson, Klein 2, Hurst 2, Davis, Thompson; two-base hits, English, O'Doul, Davis; home runs, Wilson, Klein, Hurst; stolen bases, Hurst 2; double play, Davis to Thevenow to Whitney to Thompson to Hurst; left on bases, Chicago 7, Philadelphia 12; bases on balls, off Bush 8, off Willoughby 3; struck out, by Bush 4, by Willoughby 3; hits, off Bush 10 in 6 2-3 innings, off Cvengros 1 in 1 1-3 innings, off Carlson none in 1 inning; wild pitch, Bush; losing pitcher, Bush. Umpires, Klem, Stark and Hart. Time of game, 1:43.

Morey and Spinks.

Buck Spinks, Auburn end and coach from 1924 through 1928, will move to Bates college with Dave Morey this year. Morey is head coach at Bates. It will be Spinks' seventh year with Morey.

The SPORTLIGHT by Grantland Rice

The Next Walker Cup Team.

The recent amateur golf championship decided at Pebble Beach has furnished the U. S. G. A. a real problem in connection with the selection of the next Walker Cup team that is to invade Great Britain in the spring. The old standbys, not so old at that, have been Bobby Jones, Francis Ouimet, Jess Sweetser and George Von Elm. But now there are other complications. The four semi-finalists at Pebble Beach were Jimmy Johnston, Doc Willing, Francis Ouimet and Chandler Egan.

Some of these will have to be considered. So will George Voigt, one of the greatest golfers in the field, the man who took the new champion to the thirty-ninth green. So will young McCarthy, and so will Don Moe, western champion. In the list there will be Jones, Johnston, Von Elm, Sweetser, Ouimet, Willing, Voigt, McCarthy, Egan and Moe. Also Gene Homans, who tied Jones for the medal.

It will be a tough selection, as there are no more ranking tournaments to be played. The only certain nominations seem to be Jones, Johnston, Ouimet, Von Elm, Willing and Sweetser. The big scramble will come from the others named. It is certain that Jimmy Johnston will be No. 1 or No. 2—on the team, probably No. 2, as Jones is still open champion.

Pacific Coast Stars.

Dear Sir: The Pacific Coast will send up its usual quota of fine baseball players to the major leagues this year. The Yankees already have secured Vernon Gomez, a youthful lefthander from San Francisco, and Bill Essick, the veteran scout, ranks him as one of the best prospects he ever picked. But Gomez is only one of many.

Oakland has Johnny Vergez, a twenty-year-old third baseman, who is leading the Coast league in home runs in his first year as a professional. Vergez is a little fellow, but has perfect timing and whales the ball far. He likely will land with the Yankees. The Oaks also have two fine pitchers in Dagia and Cragshead, and a comer in McEvoy. But the most powerful man of the crew is Buzz Arlett. Why some major league club does not gamble on that fence-buster puzzles me.

Many big league clubs are trying to land Ernie Lombardi, Oakland catcher. He is the one outstanding catcher in the minors and can pound the ball. He is about the size of Truck Hanna, who once caught for the Yanks, and fairly fast. He is bound to advance.

The

Jarvis Plans Edgewood or Ivy Street Site for Boxing Arena

TED GOODRICH WORKS FOR MILL ON WEDNESDAY

Work on Arena To Begin as Soon as Location Is Selected.

By Ben Cochran.

Jay Jarvis is going right ahead with plans for the boxing plant to be erected by the newly formed Atlanta Sporting Club and construction of the arena will start as soon as one of two locations is decided upon.

Jarvis, who has been placed in active charge of the club's affairs by the Atlanta business men backing the project, said Thursday night that he had an option on a lot on Edgewood avenue just back of the central market. He also has his eye on a lot situated on Ivy street, near Baker, but doesn't know whether he can secure it.

The Ivy street location would be better suited for the arena, although the Edgewood site is close to town. Jarvis said Thursday night that his fights were going to be of such caliber as to pack 'em in anywhere. It is to be hoped they will.

His first bout, which is to be produced next Wednesday night at the auditorium, will involve Ted Goodrich, Atlanta's favorite welterweight, and Tommy (Kid) Herman, a rising young Hebrew welter from Chicago, who has battled some of the best men in his division and earned victories. It holds promise of being one of the best scraps pulled off here in more than a few years and is going to be a tough hurdle for Goodrich to clear.

TO BUILD AT ONCE.

Once he secures the site for his arena, Jarvis will go right ahead with its construction and hopes to have it ready within two months.

Present plans call for a seating capacity of 7,000, which would indicate that the city's boxing benevolents are aiming rather high on their attendance figures. Fights in this section have been something that the people read about in the papers the next morning, mainly because they were usually rather terrible.

The caliber of the fisticuffing hereabouts has been improving lately, however, and interest is beginning to pick up. If Jarvis provides

Continued on Fourth Sport Page.

Coach Bill Alexander and Two Aids on Athletic Staff

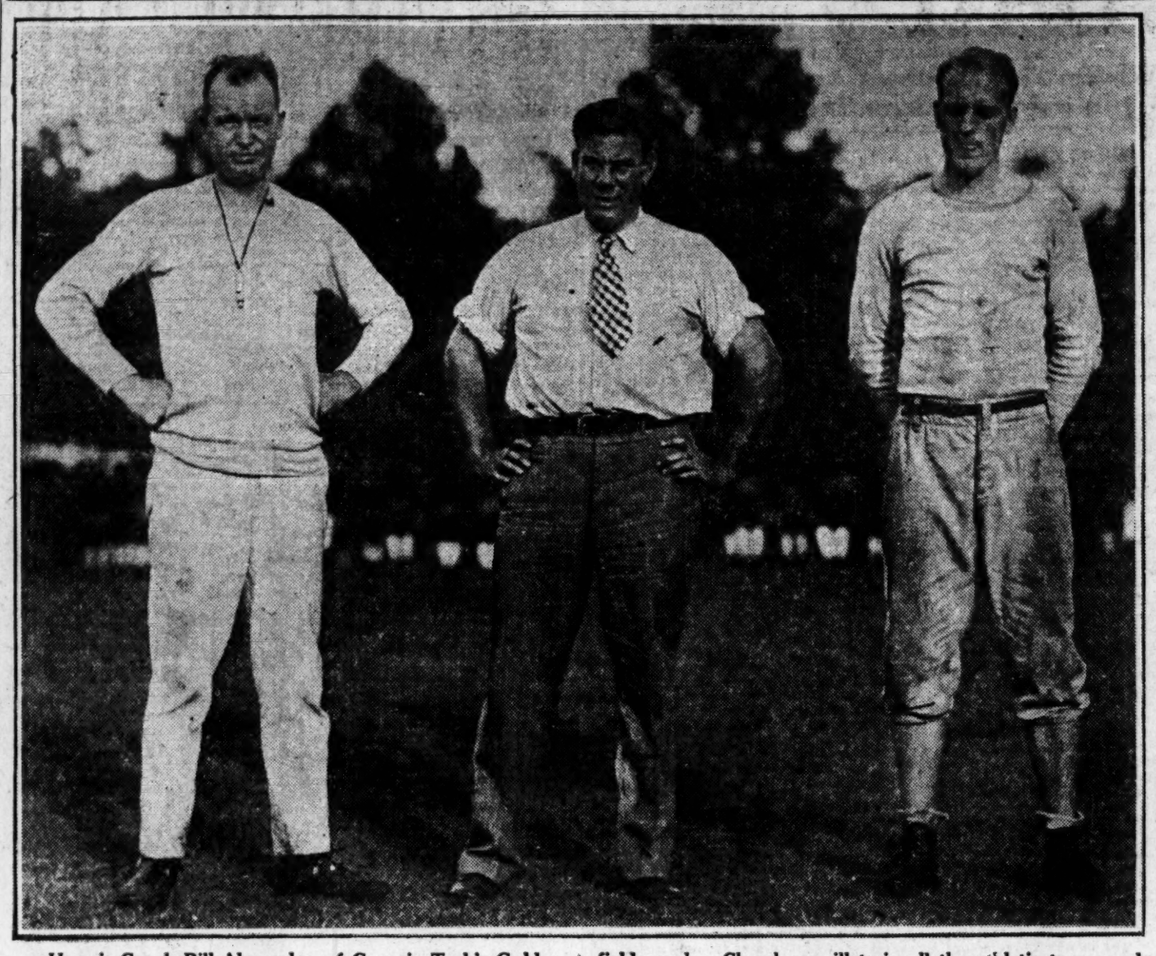

Here is Coach Bill Alexander, of Georgia Tech's Golden Tornado, and two new assistants. Left to right, Alexander, head coach; Mike Chambers, trainer, and Mike Miles, backfield coach. Chambers will train all the athletic teams and instruct in boxing and wrestling. Miles is proving a success in his first coaching venture. He was a Princeton backfield star last season.

Homerville Up In League Series

Waycross, Ga., September 12.—(AP) Homerville took a one-game lead in the titular series of the Bright Leaf league here yesterday afternoon when they defeated Glennville 8-1. Lefty Murdock, former University of Georgia hurler, held Glennville to a lone bingle, while Mud Stafford, former Sally leaguer, was touched by Homerville for seven hits, which, with unpardonable errors, meant his downfall.

Homerville has won two games and Glennville one.

BULLDOGS SET TO SCRIMMAGE ON SATURDAY

Mehre Pushes Work at Athens — Chandler Punts Well.

Athens, Ga., September 12. (Special.)—The University of Georgia Bulldogs went through two hard practices here today in preparation for a scrimmage which is to come Saturday.

End blocking and punting from scrimmage formation were the features of the day's work. Coach Harry Mehre had the backfield men booting them down the field this afternoon with an opposing line there to block the punts. The ends were given a long hard lesson in smearing interference.

In punting practice this afternoon, Chandler, who has been getting good distance but no height, was forced to boot them high into the air to escape opposing ends and tackles who were charging in hard and fast. Chandler, who was the star punter of the afternoon, was averaging 45 yards and getting them high.

On the defensive, Jim Buchanan, a

Continued on Fourth Sport Page.

Alex Forms Varsity, Grey Devil Squads

Jacket Mentor Expects Many Now on Martin's Devils To Make Grade.

By Herb Clark.

Pencils were wielded at the Flats Thursday morning, and when the Yellow Jackets arrived for practice Coach Alexander, the man behind the pencil, was left with a squad of some 35 or 40 for his coming varsity, and Firpo Martin, famed mentor of the Grey Devils, had a crew of about 25.

Since practice started almost two weeks ago the Jackets have all worked together, but Thursday Alex decided that the large squad was a trifle unwieldy. The split was the outcome.

Coach Alex said that this division was by no means permanent; that every position on the squad was still open, and that the best man, no matter where he might be found at the moment, would be on the field playing when the season opened. He expects many of the huskies who are at present under Martin's wing to be up playing with the varsity at some time or other during the campaign, and said that the boys who are glorying in having been picked on this original varsity will be moved down should they show signs of letting up.

The first indication of this predicted diffusion came as Hudson Edwards, junior guard who saw service with the regulars last year, was called over to the varsity stable from his first-assigned post on the Grey Devils. None left the big squad to sit at Firpo's feet, but Alex's word is ordinarily held to be better than good, and erring brothers will do well to take heed.

Thursday's practice session failed to bring out any new points or to throw any new light on the formation of the Jacket machine and its attack and defence.

Signal drill—with a skeleton defense as a sort of plastic opposition—occupied the boys who were under the care of Alex for the greater part of the afternoon.

Alex has so far given the Jackets but few plays. Each of the formations is of a "rock bottom" nature, however, and each has several variations which indicate that the diagnosis of the Tech play of the moment is going to keep the opposition forces on their toes mentally.

Alex had his three full teams reeling off plays in rapid succession Thursday, and seemed well-satisfied with the way in which his charges are learning the maneuvers and clicking them off in practice.

1928 Detroit Stars Join Chicago Bears

Chicago, September 12.—(AP)—John "Sod" Ryan and Harvey Long, tackles on the undefeated 1928 University of Detroit football team, have been signed by the Chicago Bears of the National pro football league.

Scouting Interesting Phase of Football

Continued from First Sport Page.

a man's face as Tolbert's when he turned to me and said, "Good gosh, I have been scouting the wrong team."

There is in the S. I. I. A. a well known scout whose presence always adds color to any game he visits. He comes prepared with a sheaf of pencils in his coat pocket, two or three notebooks, a pair of field glasses hung very prominently around his neck and all his pockets bulging with programs and papers. His activities are interesting to watch, but how he ever sees anything of his opponent's activities I cannot see. He is busy every minute with all his equipment and paraphernalia.

Non-Scouting.

Georgia and Yale have been operating for some years under a non-scouting agreement. Some years ago, when Yale had its greatest team, the Georgia line appeared to be in for a bad day unless the left tackle could solve Yale's cut back play more satisfactorily than had been done the year before. With no scouting beforehand, definite plans were not easy to lay. Coach Woodruff asked me to watch this particular situation from a more advantageous position than the bench and report at the end of the first quarter.

The Yale stadium is a steep climb. By the time I got to the 20th row I sat down to watch Yale kick their first point after touchdown. Resuming my climb during the kick-off, I hurried a bit. However, I was just able to make the 40th row in time to see another successful point after touchdown, as Yale's punt on first down had struck our quarterback on the head and had been scooped up for a marker. When the next kick-off started I tried to make top in earnest, two steps at a time.

By the time I got to the observation promenade Georgia was punting from behind the goal line, and Milstead promptly blocked the punt and wrapped his huge frame around the loose ball for another touchdown. By this time Yale was playing a defensive game, kicking on first down most of the time, and the only report I was able to make was that I needed a substitute as badly as our left tackle.

Georgia and Yale have abandoned their non-scouting agreement. Theoretically the idea is correct, but practically it is too hard on the football coach who is supposed to make a good showing against a better team than his own. Knowledge of what to expect gives the coach a chance to prepare his defense and while extensive defensive preparations always take something away from the suspense of a game, yet the coach feels more satisfied that he had done his best.

The forming of scouting agencies is a new wrinkle in football. Mail order reports can be had on any important team in the country. While most coaches prefer to have one of their own staff cover opponents' early games, the opinions of experts in this line may be very valuable as preliminary work. This idea may work out.

Russ Cohen, now head coach at Louisiana State, has always impressed me as being the best scout in the business. Cohen has a keep mind for details that escape the ordinary observer, and his value always lay in the impressions he received rather than in the information he had in his note book.

Rockne Tale

Kunte Rockne, in his inimitable way, tells one of the best scouting stories I have ever heard. Several years ago Notre Dame beat an exceptional Army team, stopping the great Light Horse Harry Wilson on almost every play. The great play of the Notre Dame line against Wilson's fierce plunges was the feature of the game.

The next fall Harry Wilson ran wild and won the Notre Dame game largely through his personal efforts in the open field, the Notre Dame linemen scarcely being able to slow him up. Rockne explained the mystery very cleverly in a story over the radio that a great number of listeners took a bit too seriously.

In the first Army game, according to Rockne, the Notre Dame scout noticed that every time Wilsons' signal was called he would blush furiously from excitement. This clew was tipped off secretly to the Notre Dame linemen and that year every time Wilson blushed they would disregard every other player but him and bring him down before he ever got to the line.

The following year the Army coaches heard of this tell-tale feature. During early practice they taught Harry Wilson to stop blushing on his signal but also instructed him to blush as red as possible on the signal for the full back. That day whenever Wilson's face would flush the fullback was away for long gains, and whenever he failed to flush he himself was allowed to get away unimpeded, as no one expected him to carry the ball. Rockne called this the best example of "four-flushing" he ever saw.

GOOD TIMES IN GEORGIA

Muse's

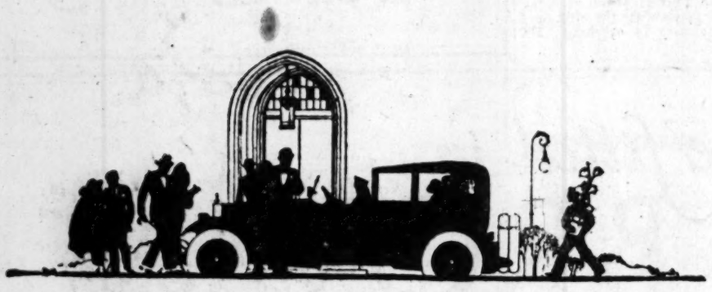

THE GLENROCKS ARRIVE

Fresh and alert for a busy season, the Glenrocks have arrived in town and are the center of attention today . . .

The Glenrocks are noted for their good taste and their choice of woolens. To a Glenrock, the width of a coat-lapel and the hang of a trouser are things of great import.

Now you remember the Glenrocks? They are Muse's great line of Autumn Suits, for men, at $45.

May we present the Fall, 1929, Glenrocks to you today? Second floor!

GEORGE MUSE CLOTHING CO.

For the First Kick-Off!

BOYS' FOOTBALL SHOES

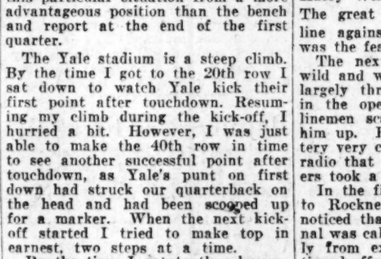

$3.50

Genuine Box Grain Football Shoes. Calf leather upper. Reinforced throughout. Steel plates between soles. Leather cleats.

Sizes 13½-2
2½-6
6½-11

Mail Service RICH'S Street Floor

Copyright 1929 Hart Schaffner & Marx

WHAT THE UNIVERSITY MAN WILL WEAR WHEN HE GOES BACK TO SCHOOL

Authentic news from the leading Universities gathered by Hart Schaffner & Marx style observers

CORONA BROWN will be the favored color; in the five rich shades of the tobacco leaf. Pyramid grey, Grenadier blue and Bacchus (tints of Burgundy) will be very good, too

THE 3-BUTTON SUIT with lapels rolled to the second button will take first place; the two-button coat next

$35 to $45 are the prices—and they offer you remarkable value here—and guaranteed satisfaction

ZACHRY

87 Peachtree St.

Tech High, Boys' High To Hold Scrimmage This Afternoon

BOTH SQUADS IN GOOD TRIM FOR BATTLES

Fine Progress Is Made in Remaining Prep Football Camps.

Candidates for the Tech High and Boys' High football teams will engage in a lengthy defensive scrimmage this afternoon at Piedmont park, according to Coaches Tolbert and Doyal.

Boys' High has engaged in two scrimmages thus far this week and another will be held today and Saturday and early next week regular scrimmages will be held. A large part of next week's scrimmages will be devoted to offensive work, Doyal said Thursday night.

Tech High, with a practically new line, has held two brief defensive scrimmages and another will be held today. Coach Tolbert is worried no little over his line material for this year and an entirely new line will have to be developed.

Defensive scrimmage will hold the major part of Tolbert's time for the next several days and during the latter part of next week he plans on a lengthy offensive drill.

Marist, University School and G. M. A. are progressing rapidly. New teams are in the making at both Marist and G. M. A. and light, speedy elevens will most likely represent both institutions.

University School with its new coach, Frank Speer, at the helm, should have a good season. Only four veterans were lost by graduation and each of those vacancies is contested by several promising youngsters.

Fulton High and Commercial started practice later than the others and have not done much work thus far. Fulton High was hit hard by graduation but the Typists will have a veteran team returned.

Tennessee Captain Has Sprained Toe

Knoxville, Tenn., September 12.—(AP)—Captain Paul B. Parker, University of Tennessee line coach, said today that a dislocated toe may give Howard Johnson, star tackle and football team captain, "trouble all this year." Johnson was on crutches today. He was injured in a scrimmage Monday.

Rain prevented scrimmage today, and the squad jogged four miles around the field.

Rockne's Invasions.

Six of Notre Dame's nine games are with intersectional foes. The near-by foes are with Indiana, Wisconsin and Northwestern.

Speer Reinstated At Georgia Tech

Frank Speer, "man-mountain" tackle of Georgia Tech's Golden Tornado of last fall, was formally reinstated at Tech at a meeting of the faculty Thursday morning.

Speer, who left school last fall just before the close of the football season, applied for readmission to the school some weeks ago. The matter was placed before the faculty Thursday and it was decided to let him return.

Frank, who will be ineligible for football this fall, expressed a desire to play the game again and said he would certainly be out for the team in 1930.

JARVIS PICKS ARENA SITE

Continued from Third Sport Page.

plenty of action, his crowds should be right up there.

In his aide, Pop Nealis, Jarvis will be able to command attention of the country's boxing higher-ups. Pop, ex-manager of Tony Fuente, is an old hand at the racket and has an extensive effective acquaintance.

HELPED GET HERMAN.

Nealis was instrumental in getting Herman here for the Goodrich bout and can bring more of them in. He will be a good man to have around.

According to word drifting down from Chicago, they look upon young Herman as a future welter champ. He has just turned 21 and is beginning to ripen. He has knocked out Billy Petrolle and Billy Wallace, a couple of tough lads. Decisions are held over Phil McGraw, Louis Kid Kaplan, Mike Ballerino, and Leo Kid Roy. Stanley Loayza and Tommy Kid Murphy.

Not only that, but Herman has boxed two no-decison bouts with Sammy Mandell. Action is promised when the man goes in the ring and he is reputed to be a good slugger.

GOODRICH AT WORK.

Goodrich has gone into serious training for the bout and is working out daily. The Atlantan, if he disposes of Herman, or even earns a draw, will be right up in front in the welter division. Goodrich has the makings of a great fighter. He can hit and hit hard and will be trying for a victory Wednesday.

Pop Nealis and Jay Jarvis attempted to get Jack Dempsey, who is promoting in Chicago, down here to referee the Wednesday night bout. The Mauler, due to press of business, will be unable to come, but will probably be here for the opening of the new arena.

Nealis received the following wire Thursday:

"Pop Nealis,
"Wilmot Hotel.

"Delighted to learn you have located in Atlanta and feel certain you will give the fans a high caliber of boxing shows. My own promotions here make it impossible to attend your opening show but sometime during the winter I will deem it a pleasure to attend one of your attractions. With my kindest greetings I am,

"JACK DEMPSEY."

TUFFY STOPS DR. HAYMANN

Sioux City Heavy Eliminates Foreign Hope in Rousing Mill.

New York, September 12.—(AP)—Tuffy Griffith, two-fisted slugger from Sioux City, Iowa, did his bit toward checking the current foreign menace in American heavyweight circles tonight by stopping Dr. Ludwig Haymann, of Germany, in the fourth round of their ten-round bout at Madison Square Garden. The end came after 2 minutes and 35 seconds of fighting in the fourth round.

Haymann, who holds the heavyweight title of Germany, never had a chance with the hard-hitting Griffiths. Tuffy floored his man for a nine count in the first minute of the fourth round. Haymann got up and went right back down. Up he came again to take another crushing right flush on the chin and the referee called a halt.

Griffiths gave away 15 pounds to his foreign opponent, weighing 184 to Haymann's 199.

The Sioux City heavyweight tore into Haymann at the opening gong and never ceased firing until he had him down and out.

Haymann caught several hard rights in the very first round and from then on was on the run and did not land a single telling blow.

It was a crushing defeat for Haymann who had begun his American invasion with two impressive knockouts, and it was a well-earned victory for the Iowa clouter who was knocked out by Jimmy Braddock in his first New York bout last winter.

SMITH FAMILY AIDS GEORGIA

Continued from First Sport Page.

to overcome the handicap of their light weight by their speed.

Georgia is progressing fast enough to permit some scrimmage work on Saturday. The first actual scrimmage is scheduled for next Tuesday. Mehre scrimmages three days in each week, putting aside Tuesday, Wednesday and Thursday for that work.

The Bulldog forward wall, with Joe Boland back in form, is looking stronger each day. There will be veterans at every position except one of the guards. Not only that but some of the freshmen of 1928 may be good enough to dislodge some of the veterans.

Thomas is going ahead with his backs, devoting most of the time to kicking and passing. The Notre Dame system, that Thomas used so effectively at Chattanooga, will be working soon and the Georgia offensive power will begin to pile up.

And the Smith clan will be a great aid.

Yale Manager Praises Stadium of Bulldogs

William Paul at Athens Arranges Details for Intersectional Game There October 2.

Athens, Ga., September 12.—The seriousness with which the Yale Athletic Association is viewing the coming Georgia game in Athens on October 12 is evidenced by the business trip made to Athens during the week by William R. Paul, manager of the 1929 Yale football team.

Mr. Paul spent an entire day in Athens making all of the preliminary arrangements for the first exfensive trip that a Yale football team has ever taken. According to the Yale manager, the game will be one of the features of the 1929 season for Yale, and the prospect of this trip has already added stimulus to the preparations for football practice on the New Haven campus.

The Yale football party will include over 60 men. Thirty-five players will be carried, along with the entire corps of coaches, trainers, rubbers, and managers. Several faculty members, as official representatives of Yale university, will be included in the official party, while a large number of other faculty and administrative officials will make the trip. The party will leave New Haven on Thursday morning on a special train, and will arrive in Athens in time for a full workout Friday afternoon.

CHANGE IS OKEH.

Mr. Paul also stated that the student body was thoroughly appreciative of the change of policy of the Yale athletic council in permitting the football team to play games at greater distances than before. This change in policy was announced last fall when Yale accepted Georgia's invitation to dedicate the new stadium in Athens, and will be continued in the future. The result of this change, Mr. Paul stated, is that the athletic association has been flooded by requests for games abroad. Only one other game has been scheduled following the new departure, that being a game with the University of Chicago in Chicago in 1930.

PRAISES PLANT.

The Yale manager was high in his praises of the athletic plant at the university, and he assured athletic officials of his entire satisfaction with the way in which preliminary arrangements were being made. He stated that the facilities for caring for visiting teams at the university were equal to those of any university on Yale's schedule, and that the eager anticipation for the game evidenced by alumni citizens in this section surpassed anything that had ever come under his observation.

This is the second visit made by Yale officials since the announcement of the dedication game. Last fall H. F. Woodcock, general manager of the Yale Athletic Association, and Mr. Paul spent several days here, in looking around, preliminary to attending the Georgia Tech-Georgia game in Atlanta. The Yale coaching staff was represented at this game by "Ducky" Pond, famous Yale halfback, now coach of the Yale backfield candidates.

SCOUT AT GAMES.

Yale will have official scouts at both the Oglethorpe and Furman games, Georgia's two first opponents, according to advance information. Up until this year Georgia and Yale had worked under a non-scouting agreement, but this agreement was cancelled for the 1929 season. All of these features are conclusive evidence that the northern Bulldogs are taking their first trip to meet their southern cousin mighty seriously, and are leaving no stone unturned to make their first invasion of hostile territory a successful one.

Colored Teams Play for Title

Morehouse college campus will be the scene of the colored baseball championship of the state Saturday when the Monroe, Ga., Blue Cats and the Atlanta Pullman Hurricane meet in the final game of a series.

The Blue Cats and the Hurricane stand with one victory each. The Saturday game will decide it. The Blue Cats, managed by Buddy Conyers, are backed by the white fans of Monroe and a number of them will accompany the team here.

The teams will play at 3 o'clock and the white fans of Atlanta are asked to come out and witness the deciding game of the series.

BULLDOGS SCRIMMAGE

Continued from Third Sport Page.

200-pound tackle, and Russ Timmons, an end, were doing the best work. Time after time these two players got through the offensive line and past the side backs to block punts. Coach Chick Shiver had a new end candidate today in the person of John Simms. Simms, who weighs 185 pounds and has been keeping in good condition this summer by working on an ice wagon in Detroit.

The morning practice was light, and the players appeared on the field in a light uniform. After the limbering-up exercises, which has been under the supervison of Frank Dudley, four teams were called out to run signals.

Freshmen, wearing their bright red caps, were swarming around the field this afternoon to watch the practice, and after the day's work was over for football players, the first year men gathered at Georgia's new stadium and gave a vociferous "Wreck Tech" yell.

The Yale game may be the big game of the year for some people, but not for the freshmen.

Tidesmen Work On Blocking.

University, Ala., September 12.—One of those rains the farmers pray for swept clear around Tuscaloosa Thursday afternoon, making Denny field a very comfortable place to get rough in, and Coach Wade's Tiders threw aside a lot of timidity in their dummy scrimmage.

Several of the boys received hefty wallops due mostly to bad blocks and ill-timed tackles. Big Ralph McRight was unable to each the sidelines under his own power after one mixup, and later was taken to the showers.

Lindly Hood, the tallest man on the squad and also one of the biggest, who had given much promise of making his letter this year, was out of practice with a badly dislocated right knee. Lindy had trouble with the same knee last year, and he is likely out of the running for the rest of the season.

Jimmy Johnston, who finished an important career of fullbacking for Alabama in 1927, was one of the watchers at the practice, and Bill Ellis, diminutive buck who made his letter last year, was another onlooker. They are optimistic over the year's Tide.

Tarheels Have First Scrimmage.

Chapel Hill, N. C., September 12. The Tarheel football squad got down to brass tacks today, as 40 line candidates got their first taste of scrimmage.

Head Coach Collins had all his linemen at hard work and the results were fairly gratifying. They sweated and drove for an hour and a half and the coaches expressed themselves as pleased. The Tarheels have nine veteran backs and much of the problem lies with developing a fast, strong line.

The halfbacks also got their first taste of hard work, putting in an hour's work blocking opposing ends. A lengthy signal drill for the whole squad marked the morning period.

Phil Jackson, veteran halfback, who has been out for a week with kidney stone trouble, was out of the hospital and watching practice. His physician has not said he will be able to play this season, but his release from the hospital is taken as a hopeful sign.

Baltimore's Football.

University of Baltimore, starting its first year in football, is coached by Nate Weinstock, Western Maryland star. Baltimore started its training August 26.

SOUL OF HONOR WINS IN UPSET

Audley Farm Three-Year Old Cops Historic Jerome Handicap.

By Orlo L. Robertson.
Associated Press Sports Writer.

New York, September 12.—(AP)—On the books it was written that High Strung, champion two-year-old of 1928, should win the Jerome handicap—America's greatest mile test for three-year-olds run for the sixtieth time at Belmont Park today. But the Audley Farm's Soul of Honor thought differently and so sprang one of the biggest surprises of the current racing season.

The Audley Farm three-year-old defeated the Fair stable's Chicatie by a neck and paid his scattered backers 20 to 1. Comstockery was a length and a half show money. High Strung finished fourth.

High Strung passed the six-furlong but the pace was too hot and Soul of Honor came up fast and won driving by a neck. Chicatie and Comstockery passed High Strung in the last sixteenth to take the place and show. The time of the mile gallop was 1:36 1-5 and the victory was worth $3,250 to the winner.

Gone Away, famous for splitting the Harry Payne Whitney entry of Whichone and Boojum in the Champagne stakes last Saturday, came back today in the Hillside to defeat a mediocre field of juveniles with ease.

A track record of three year's standing went tumbling as Brown Wisdom won the Glencoe purse at Lincoln fields, stepping the mile in 1:35 4-5, one-fifth second faster than the mark hung up by Mary O. in 1926. Flattery was five length back for second, while Islam took down the short end of the purse. The winner paid $4.02.

J. Parmalee turned into another one of his sterling performances when he rode three winners. He sent Rasuli home the victor in the third and then drove Khara to the finish line ahead of the field in the fourth. His third triumph came in the sixth event, the Evergreen purse—on Princeton.

Jerseyman Leads Senior Tourney

Rye, N. Y., September 12.—(AP)—Samuel O. Miller, of Englewood, N. J., and George S. Willett, of Brookline, Mass., led the second half of the field in the national seniors' golf championship today, each scoring 81 for the first 18 holes of the 36-hole test.

Miller and Willett will need 75's in the last 18 holes tomorrow to tie Dr. George T. Gregg, of Oakmont, Pittsburgh, who led the first division with a 36-hole total of 156, the first division completed its 36 holes yesterday.

Back of Willett and Miller came Howard M. Townsend, of Piping Rock, and Edward H. Hart, of Pelham, with 83's. In fifth place with 85 was Dr. Arthur H. Hart, of Memphis, Tenn. These were the only ones conceded a chance to overhaul Dr. Gregg.

Cochrane's Brother Avoids Friday 13th

Durham, N. C., September 12.—(AP)—Ball players don't like Fridays when they also fall on the 13th of the month, so Archie Cochrane, young brother of Mickey Cochrane, star catcher for the Philadelphia Athletics, entered Duke university a day ahead of registration day.

Young Cochrane plays first base and is a football backfield man. He has been attending school at Staunton Military academy, but has a baseball career in mind, so chose to come to Duke under the guidance of Jack Coombs, coach and former star pitcher for the "A's."

Rated First.

Admiral Cary T. Grayson rates Galady as the best 2-year-old filly of the year.

Architects Hold Tourney Today

Architects and draftsmen of the southeast will hold their seventh annual golf tournament today over the Capital City Club course, it was announced Thursday morning by F. Graham Williams. The event will be sponsored by the Georgia chapter of the American Institute of Architects.

Competition will again be for the architects' trophy donated by the F. Graham Williams Brick Company, and the winner will receive a miniature replica of the cup for his permanent possession.

There will be a trophy for medalist, a prize for a driving contest, and half a dozen golf balls to the player making the most birdies over the 18-hole course.

September 16th is the Day to Put Away the Old Straw Hat!

New Fall Felts

$4 $5 $6

—Brims are narrower, crowns a little higher and in addition to the usual wide band, some hats are showing a very narrow band.

Every shading of Grey and Tan—Silver and Steel-Grey, Silver-Pearl, Smoke, Bisque, Fawn-Blend, also browns and black.

Stetson's Fine Felts and Zephyr-Weight Velours in the favored fall colors, $8.50 to $10.

MEN'S CLOTHING DEPT. —RICH'S, SECOND FLOOR

RICH'S INC.

KNOX FALL HATS

The Last Word in Proper Styles for Men and Young Men

Knox For Quality—Fashion And Long Service All The Time—Comfort, An Outstanding Feature—

New Knox Colors—Bark—Brown—Buck Tan—India Red —Bamboo And Oyster.

Snap and Roll
Brims — 5th Ave. and 5th Ave. Special—
$8.50 to $20

Knox Voyageur
Lightweight — Soft and Mellow — New Shades— Dark Dove And Grey. **$7.50**

Fall Stetsons
New Shades Of Silver And Bisque—
$8.50 and $10

Borsalino
From The Original House — Also "The Alessandria" New Colors. Regular Shape. **$10**

Imported Neckwear To Harmonize

Complete Line Of High-Grade Luggage

Parks-Chambers Inc.

Vanity Creations

The Llewellyn

The Walker

The O.K.

No Name Inspirations
Manufactured by The No Name Hat Co., *Danbury, Conn.*
For Sale By
Leading Stores Everywhere

Be fitted in
BROWN
at RICH'S

$28.50

Tan Brown, Tobacco Brown, Wine Brown, Mauve Brown. Also Blues and Greys, if Blue and Grey Happens to Be Your Color.

—"What's sauce for the goose is sauce for the gander," decided masculine stylists, whereupon they took brown for **their** leading Fall color, investing it with a virility all their own.

Selected shades of brown in Cheviots and Worsteds made to our own rigid specifications assures you of a suit that will fit and give you hard wear . . . at a modest price.

Two-Trouser Kirschbaum Suits in the new Tans, Browns, Blues, Dust Blues, Greys and Wine Shades,

$35 $40 $45 $50

MEN'S CLOTHING DEPT. —RICH'S, SECOND FLOOR

RICH'S

THE HAWK

By ROY VICKERS

Douglas Dorling, a young British peer, is sent to Dartmoor prison on the perjured testimony of Cora Sefton, an unscrupulous woman in love with him. In revenge, because he snubbed her advances, she swears she saw him kill a policeman in a night club raid.

Dorling is a famous aviator, but to keep this knowledge from his mother and spare her worry, he has been using the assumed named of Douglas Harris; and as Douglas Harris he is tried and convicted.

He is rescued from prison in aspectacular fashion, right under the eyes of his guard, by persons unknown; is shaved, dressed in new clothes, and driven to the Gunter hotel, where, to his amazement, he is greeted by Cora. She has registered as his wife.

Cecily Warren, the girl Douglas loves, is also staying at the Gunter. She sees Dorling embraced by Cora, on his arrival, and jumps to the conclusion he must be secretly married. Disillusioned and heartbroken, she leaves for London.

Douglas meets his father's old friend, Sir Aylmer Granston, in the lobby, and accepts his invitation to drive to London. He escapes from Cora, leaving a note. Immediately she wires James Malloran, well known amateur connoisseur of the arts and a neighbor of the Granstons. As Malloran is decoding the wire, Martha Perraile, Cecily's maid, calls. She is obviously in his employ. He directs her to bring her mistress within a few days to a town called Mortvaig, in Scotland.

That night, while Dorling is dining with the Granstons, Malloran calls. Later Cecily comes in, not knowing Doug is there. She greets him frigidly and creates a sensation by announcing she hears he is married.

In answer to a summons, Doug goes to see Cora. He asks her to explain what is back of all the mystery. She refuses except to say he will meet her "chief" at a town called Mortvaig in Scotland, where he is to report in a few days.

Doug goes to see his mother at Dorling Towers. Cecily's father, Charles Warren—who lives on the fringe of the estate—calls, and remarks casually that his daughter has taken a job; she is to furnish a millionaire's house in Mortvaig, Scotland. Doug is struck by the coincidence of names—can it, by any chance, be the man who is Cora's chief?

At Mortvaig Doug can only learn that, in return for his freedom, he is being blackmailed into some mysterious service, as an airplane pilot. He takes off on his first trip, little dreaming that Cecily had been put on board, drugged.

INSTALLMENT XVII.
MR. WARREN'S VISITOR.

The Warrens lived on the outer fringe of the Dorling estate in an unpretentious house with one of the most beautiful gardens in England. Charles Warren had little leisure for his country home. The flat in Westminster was threatening to become his permanent residence—when his work did not send him to various parts of the country and occasionally to the continent. The last few weeks had been particularly arduous, and for this reason he was taking three full days' holiday.

He was sitting on the veranda. The heavy sweetness of night flowers mingled in his nostrils with the aroma of his cigar. An active minded man, he had always to bully himself into going to bed.

"No shrinking!" he warned himself. "As soon as you've finished that cigar—hullo, Mary, what is it?"

A parlor maid came on to the veranda, and handed him a card.

Detective Inspector Rason. New Scotland Yard.

"The gentleman said that if it was inconvenient for you to see him now, could you see him first thing in the morning, as he'd stay at the inn if you could, sir."

"Work!" said Warren, to himself. "Then I need not go to bed after all."

A tall man in the later thirties rose as he entered the study.

"I'm very sorry, Mr. Warren."

"I'm not," answered Warren, shaking hands. "Holidays are a doubtful blessing, my dear Rason. What is the trouble?"

"The trouble is that the chief thinks I'm going off the deep and over nothing. Did you read about that escape from Dartmoor last week?" As Warren nodded, he went on: "As soon as that car was found in London with the clothing on board, we were brought into the case. When we're not dealing with a regular fellow, but with a man who has a great deal of pluck and too much intelligence to go any place where we could find him automatically, as it were, we can't do much. The chance of finding him was strongest the first day or two when his photograph was in the press and everybody was on the lookout for him. You know who the escaped convict is, Mr. Warren?"

"I understand he was an airman."

"He was Doug Harris. There's no doubt about it in my mind, in spite of what the prison authorities say, that there's no lucky dash for freedom about that escape. It's my firm belief—and I can come very near to proving it—that the whole thing was elaborately planned, and very expensively planned, too. Money was no object from start to finish.

"We don't know much about Doug Harris. He seems to have been no one—with no relatives nor friends of any account outside the flying company. And an aviator doesn't accumulate a big fortune. Yet, as part of the program of the escape, a furniture van costing eight hundred to a thousand pounds was deliberately driven into a ditch—no doubt about that, it was no accident—and burned to a cinder. There was a lorry, helping to block the road. We haven't been able to prove anything about it, but we know the driver was in the plot. Material and men. There must have been at least three or four men running that escape and there may have been a dozen or more.

"You remember the airplane that crashed into the sea last month!" said Rason, lowering his voice, "and the pilot with it? That left our little friends with one pilot short. And if we're right in thinking that they really are using airplanes, it's obvious they would have the dickens of a job to replace a pilot. As a class, pilots have about the best record of any class of society. You'd look a long time among them for a crook."

"I see the idea," said Warren. "You mean they may have effected the rescue. Once they got him out, they could blackmail him into flying their planes for them."

"Precisely! Now we're on the track of Doug Harris, who was convicted on the evidence of a woman who is known as Cora Sefton. We're pretty certain she's on the running game. We've been keeping a watch on her. She was away from her flat four days. The third of these four days was the day of the escape from Dartmoore. This morning I found out that she spent those four days at the Gunter hotel, Princetown. About half an hour after the escape, she was joined at the hotel by her husband—that is to say, a man purporting to be her husband. She hasn't got a husband, as a matter of fact."

"Was this man the convict, then?"

"No. You've forgotten the details. The convict made his way to London in a stolen car. Of course, the car may not have been stolen. It may have been put there for him. Anyway, as far as we can tell, he got to London. My idea is that she was staying there to spy out the ground and lend a hand."

"Why should the woman help him—the woman who gave evidence against him?"

"O, she gave the evidence to save her own skin! He was her lover—had his arm around her waist at the time. Now it's ten to one that Doug Harris will go to that flat of hers sooner or later. Then, of course, it'll be our duty to hand him over to the prison authorities instead of keeping a line on him, and if he is doing a bit of flying work for our little friends—well, he'll take us to their aidrome, won't he?"

"There's something in that," said Warren, thoughtfully.

"There's something else in it, too, I'm afraid," said Rason. "But the trouble it, I'm not allowed to do that. As soon as we know where he is, we're obliged to run him in. On the other hand, there's the chief thinks I'm overdoing it a bit, and so I wondered whether you could spare a man or two of your own. You see, if you were to pick up Doug Harris, you could use your own discretion whether you handed him over or not."

"I'll do that, Rason. You can give me the particulars tomorrow. The only thing is, I'm kept devilish short of men. Are you sure this woman really has anything to do with it?"

"Almost quite sure, Mr. Warren!" said Rason, emphatically. "I haven't legal proof as yet, of course. But I've traced her having relations with a furniture firm in Bond street. It's a small firm, old established and all that, and frightfully select—but it's handling the stuff, Mr. Warren, and in a week or two we'll probable be able to get them."

"A furniture firm! What name?"

"Graun. Have you picked them up, too, Mr. Warren?"

"No, no. It was a personal matter." Seeing that the detective's curiosity was aroused, he added. "My daughter took it into her head she wanted to do some work. Last week Messrs. Graun, of Bond street, gave her a job. Yesterday she went to Mortvaig on their business. She is returning tonight."

"I don't like the sound of that, Mr. Warren," said Rason.

"I didn't think any harm would come to her," returned Warren. "What use would my daughter be to them? They must do a genuine business as well, and the job they've sent her on is probably quite legitimate. Besides, she has her maid with her.

"All the same, it wouldn't do any harm to wire the police at Mortvaig," said Rason, uneasily. "I'll get right along and do it now, Mr. Warren."

(Copyright, 1929, for The Constitution.)

(Continued tomorrow.)

Aunt Het

"When Amy says nobody knows how she's suffered on account o' John, she's just feelin' sorry for herself to keep from thinkin' how mean she was to him."

(Copyright, 1929, for The Constitution.)

Just Nuts

SALLY'S SALLIES

It's the woman that looks at her best who is ready to do her worst.

NOAH NUMSKULL

DEAR NOAH—IF YOU WERE ON ONE SIDE OF A RIVER, AND YOU COULDN'T GET OVER TO THE OTHER SIDE, WOULD THE IRISH GIRL WITH YOU, BRIDGET?
MIRIAM LUFBURROW
PLAINFIELD N.J.

DEAR NOAH—IF THE CALF BAWLED, WOULD THE COW BLOW HER HORN?
FRANK & HELENE KNECHTEL
DEL MAR CALIF.

SEND IN YOUR QUIZ

THE GUMPS—JUST WAIT!

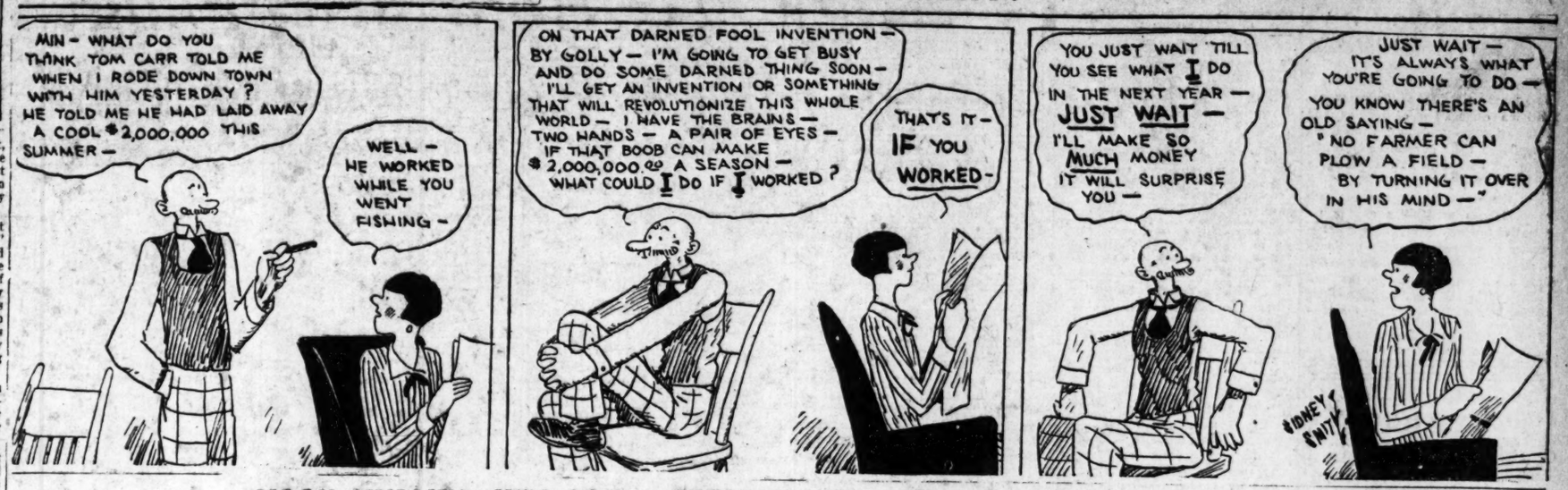

MOON MULLINS—HE'S GOT A FEELING, HE'S GOT A FEELING HE'S FALLING

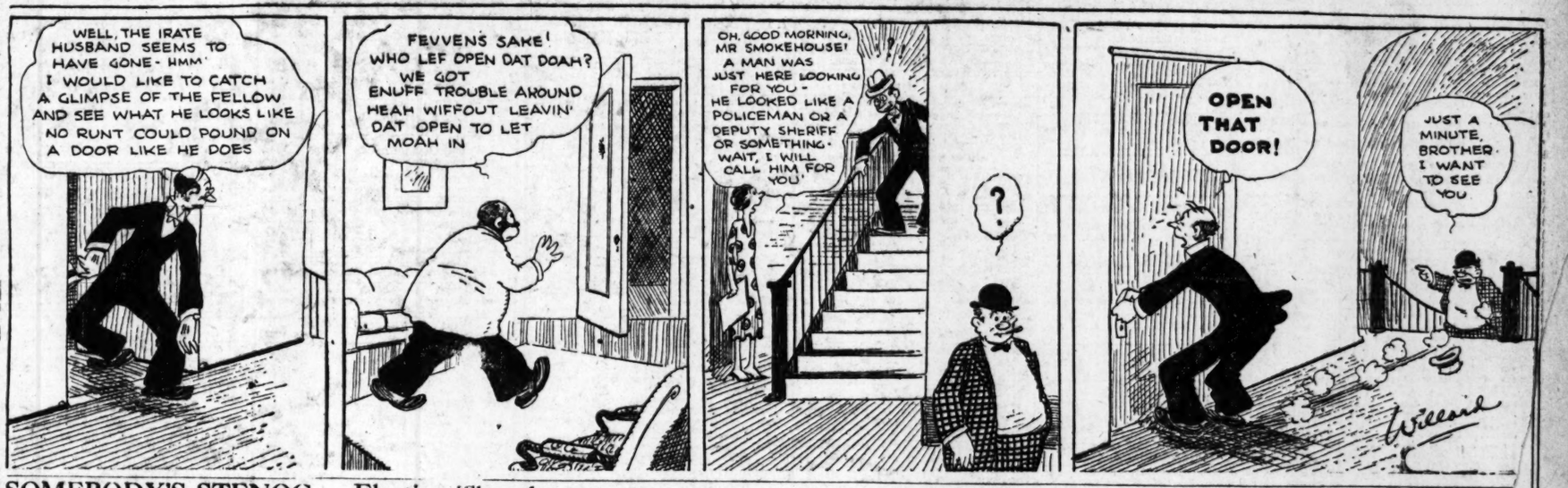

SOMEBODY'S STENOG— Fleeting Thoughts

By Hayw

GASOLINE ALLEY—AFTERMATH

Winnie Winkle, The Breadwinner

Looking Ahead.

WINNIE HAS PERSUADED THE BOSS TO TRY OUT SOME NEW MODERN FURNITURE IN THE OFFICE . . . . SO FAR, THE BOSS IS HAVING A GOOD OLD-FASHIONED HEADACHE, TRYING TO GET USED TO THE NEW ORDER OF THINGS.

LITTLE ORPHAN ANNIE

The Unbeliever.

PARAGUAY FILES RATIFICATION OF BOLIVIA FORMULA

Washington, September 12.—(AP)—Paraguayan members of the Paraguay-Bolivian commission of inquiry and conciliation today deposited with the commission their government's ratification of the conciliation formula agreed to Monday by Bolivia.

By the action of the two contending countries probability of the renewal of the hostilities which last December threatened the peace of South America is believed definitely averted. Only one day remains before the commission must close the sessions which opened last March under the terms of a protocol drawn up in January by the Pan-American conference of conciliation and arbitration.

THE CONSTITUTION
CLASSIFIED ADVERTISING

CLASSIFIED RATES.
Daily and Sunday rates per line for consecutive insertions:
One time ..... 20 cents
Three times ..... 17 cents
Seven times ..... 15 cents
Ads ordered for three or seven days and stopped before expiration will only be charged for the number of times the ad appeared and adjustments made at the rate earned.
Errors in advertisements should be reported immediately. The Constitution will not be responsible for more than one incorrect insertion.
Special rate for yearly advertising upon request.
PHONE YOUR CLASSIFIED ADS and ask for ad taker.
Charged ads will be received by telephone.

WAlnut 6565

RAILROAD SCHEDULES

Schedules Published as Information.
(Central Standard Time.)
ATLANTA TERMINAL STATION.

Arrives.	A., B. & C. R. R.	Leaves.
7:20 pm	Cordele-Waycross	7:50 am
5:50 am	Bwk-Tifton-Thosville	9:55 pm

Arrives.	A. & W. P. R. R.	Leaves.
1:45 pm	New Orleans-Montgomery	5:40 am
2:50 pm	Montgomery Local	8:35 am
2:55 pm	New Orleans-Montgomery	1:25 pm
2:10 am	New Orleans-Montgomery	4:20 pm
2:00 am	West Point Local	5:35 pm
2:40 am	New Orleans-Montgomery	6:05 pm

Arrives.	C. OF GA. RY.	Leaves.
6:00 am	Columbus	7:45 am
6:55 am	Mac-Sav-Alb-Thosvl	7:15 am
6:55 pm	Mac-Jax-Mi-Tampa	9:15 am
11:30 pm	Macon-Albany	12:50 pm
3:00 am	Macon	4:05 pm
3:00 pm	Columbus	4:30 pm
6:30 am	Macon-Jax-Mi-Tampa	7:25 pm
6:30 am	Tampa-Sarn-St. P'burg	9:06 pm
8:00 am	Jack-Way-Mi	9:06 pm
8:00 am	Macon-Millen-Sav	9:40 pm
8:00 am	Macon-Albany	11:30 pm

	SEABOARD AIR LINE	Leaves
	Birmingham-Atlanta	10:00 am
	N. Y.-Wash-Rch-Nor	11:01 am
	Birmingham-Memphis	4:15 pm
	Athens	7:00 am
	N. Y.-Wash-Rch-Nor	7:25 pm
	N. Y.-Wash-Rch-Nor	9:45 pm
	Birmingham-Atlanta	11:40 pm

	SOUTHERN RAILWAY.	Leaves.
	Cola-Wsh-NY-Ash-Rch	12:10 am
	Anniston-Birmingham	5:45 am
	Rome-Chatta Local	6:00 am
	Greenville-Charlotte	6:00 am
	Valdosta-Brunswick	7:05 am
	St. Louis-K. C.-Bgham	7:10 am
	Chi-Cleve-Detroit	7:25 am
	Piedmont Limited	7:30 am
	Columbus	8:00 am
	Valdosta-Jaxville-St. Pet.	9:15 am
	Crescent Limited	12:00 Nn
	Richmond-Wash-NY	12:10 pm
	Rome-Chatta Local	2:30 pm
	Columbus	4:00 pm
	Fort Valley	4:05 pm
	Macon	4:10 pm
	Bgham K. C.-Denver	4:15 pm
	Air Line Belle	5:20 pm
	Heflin-Accomx	5:25 pm
	Clin-Lville-Chgo-Det	6:00 pm
	Macon-Valdosta-Jaxville	7:00 pm
	Washington	7:30 pm
	Valdosta-Jaxville	8:30 pm
	Brunswick-Jaxville	8:50 pm
	Bgham-Shreve-F. Worth	11:30 pm

xDaily Except Sunday.
Following Trains Arrive and Depart From PEACHTREE STATION ONLY.
5:00 pm.. Anniston-Birmingham .. 9:30 am
9:30 am.... Wash-New York .... 5:00 pm

UNION PASSENGER STATION.

Arrives.	GEORGIA RAILROAD.	Leaves.
12:45 pm	Augusta	6:00 am
5:35 pm	Augusta	2:25 pm
x7:40 am	Social Circle	6:10 pm
5:20 am	Charls-Wilm-Aug-Col'bia	9:00 pm

xDaily Except Sunday.

Arrives.	L. & N. R. R.	Leaves.
10:40 am	Copperhill Local	4:10 pm
8:40 am	Cinn-Detroit-Cleve	6:15 pm
8:41 pm	Cinn-Chicago-Lville	7:38 am
4:30 pm	Knoxville via Blue Ridge	7:15 am
1:05 pm	Knoxville-Cinn-Lville	3:25 pm

Arrives.	N., C. & ST. L. RY.	Leaves.
6:40 pm	Nashville-Chattanooga	8:15 am
6:55 pm	Chatt-Nash-Chgo-St. L.	9:00 am
11:30 am	Chattanooga Local	5:00 pm
7:00 am	Chatt-Nash-St. L.	8:30 pm
8:55 am	Chatt-Chgo-St. L.	6:30 pm

ANNOUNCEMENTS

Auto Travel Opportunities 1

AUTOS AND GREYHOUND BUSSES.
LEAVING DAILY for all cities throughout the U. S. Cars and passengers wanted. Motor Travel, MA. 0134, Scoville hotel.
LEAVING for Miami Sunday, 1 passenger, share expense. 283 Rawson St., S. W.
NOW—Colonial stages 2 trips daily; Cincinnati, $11.15; Columbus, Ohio, $13.40; Pittsburgh, $18.40; New York, $24; St. Louis, $17.15; Chicago, $18; Kansas City, $21.65; Los Angeles, $59.65; reduced round-trip rate everywhere; fast schedule; modern, new equipment; private cars to many points. Tickets, travel information and station, Hotel Aragon, Fitzgerald Motor Travel Bureau, IVy 1295.
PASSENGER wanted to Washington, D. C., leaving early Sat. morning. Mr. Silley, WA. 0931.

Beauty Aids 2

A PERMANENT, RINGLET ENDS, $2.50 THIS WEEK. EUGENE'S WAVE SHOP, 69½ WHITEHALL., IVY 7037.
A SPECIAL for one week, our $15 wave for $8. A marvel. Mae Murray or round curl; guaranteed. 519 Grand Theater Bldg. IVy 8074.
A GUARANTEED $10 wave, $3; any style; also new Hollywood special; must please. 211 Grand theater. IVy 9310.
ANSLEY BEAUTY SHOPPE.
REALISTIC WAVES ..... WA. 4449
ANY SUPERFLUOUS hair permanently removed by Tricho System; no pain, needles or scars. 622 Candler Bldg. IVy 3639.
ELIZABETH BEAUTY PARLOR, 525 Forsyth Bldg. Phone IVy 8364.
FREE—Finger waves and marcels during week of Sept. 9 only, by students. American School of Beauty Culture, 88½ Whitehall. IVy 1296.
FEW WEEKS ONLY—Free shampoos with every finger wave, $1, any style permanent, $2.50. Guaranteed. Robert Fulton hotel. IVy 8805.
SPECIAL $13 permanent waves, $2.50; any style ringlet ends; money back guarantee. Expert operators. IVy 6699.
$3—ANY STYLE wave guaranteed; ringlet ends, no burns. Evening appointments. Expert operators. Guarantee Wave Salon. IVy 8352.
$2.50 PERMANENT waves, entire head, guaranteed, supreme in beauty and lasting qualities. Anne's Wave Shop, 603 Forsyth Bldg. IVy 6736.
$3.50 SPECIAL Eugene waves introducing Eleanor Reid, Gill-Tay Beauty Parlor, 431 Thrower Bldg. IVy 8190.
$3—GUARANTEED $15 permanent waves, any style, ringlet ends. Experienced operators. Genevieve's Wave Shoppe, 503 Grand Theater Bldg. IVy 6660.
$2. PERMANENTS CURLY ENDS, THIS WEEK ONLY. RUCKLEY'S WAVE SHOP, 146 PEACHTREE ST. IVY 6987.
$3.50 EUGENE waves $3.50 if given before noon. Work guaranteed. Katherine Beauty Salon, 107 Medical Arts Bldg. IVy 2426.

Personals 8

ALL work at college prices for 30 days by licensed dentist. Plate $7.50. Dr. Godwin, 101½ Whitehall. WA. 6710.
BOARD—Care for elderly woman, invalid. Prefer home with nurse. WA. 0332.
BABIES boarded. Plenty fresh air, sunshine, confidential. Nurse in charge. MA. 2139-M.
BRON-CHEX for Whooping Cough, Bronchial Asthma, Colds and Coughs. Call your druggist. Accept no substitute. Mothers Remedy Co. Mfrs., Avondale Estates, Georgia.
CHILDREN boarded, near Piedmont park; care of trained nurse. WA. 3138.
CHILDREN instructed and cared for in Peachtree road home under Christian influence. Boarded if desired. Call HE. 8091-J.
DR. C. A. DUNCAN, dentist, located at 284 Peachtree, over Liggett's. IVy 8171.
DR. BURTON A. WILLIAMS, CHIROPRACTOR. 332 Peachtree Arcade Bldg. IVy 1249.
PIANO PUPILS to enroll with highly efficient teacher; downtown studio. WAlnut 8234.
MATERNITY HOME—Babies boarded. Confidential. Call supt., 400 Formwalt St., MAin 0523.
MATERNITY HOSPITAL—Private, confidential; children boarded. Mrs. M. T. Mitchell, 338 Windsor St., Atlanta.
SEWING BY DAY OR PIECE. VERY REASONABLE. MAIN 5163-W.
SCIENTIFIC Reducing Institute, 302 Mortgage Guarantee Bldg. Cabinet and shower bath; body massage. WA. 9692.
WE BUY AND SELL used Fulton county school books. Hopkins Book Concern, 141 Auburn avenue.

"Where-You-Can-Buy-It" 9

VICTROLAS—Cable Piano Company, 84 No. Broad St.

Lost and Found 10

LOST—Large topaz ring in gold setting, left on lavatory in Rich's rest room Tuesday. Reward. HE. 5956-W.
LOST—Spring and Carnegie Way, No. 8 fire station, black and red hound, mouse colored face. Name "Rock." WA. 8916. Mr. Kilgore, IVy 6058-W. Reward.
LOST—Boston bull terrier, male, in Oakland City. Answers name of Bozo. WEst 2725-W. Reward.
LOST—Wednesday afternoon 11th, silver bar pin with three diamonds in brown scarf on Peachtree street or Brookwood car. Reward. L. D. Scott, HE. 0207.
LOST—Tuesday, white gold wrist watch, downtown section. Reward. WE. 2617-J.
LOST—Small Boston bull terrier, name "Skippy." Reward. HE. 1866.

MARE MULE STRAYED
FROM my home on Campbellton road, Sunday night. Dark brown mare mule, weighs between 800 and 1,000 lbs., 11 years old. Call Charlie Moreland, WE. 0634. Liberal reward.
STRAYED female German police, wolf gray, dewclaws, name Ruth; reward. 1299 Westview Drive, WE. 3817.

AUTOMOTIVE

Automobiles for Sale 11

A. L. QUINN AUTO TOP CO.
Custom Auto Trimmers. West End. WE. 3000.
BEST used cars. Franklin Motor Co., 481 W. Peachtree. IVy 4200.
CHEVROLET passenger cars and trucks. John Smith Co., 530-540 W. Peachtree St.
CHEVROLET—Good used cars. Whitehall Chevrolet Co., 329 Whitehall St. WA. 1412.
CHEVROLET—NEW AND USED. EAST POINT CHEVROLET CO., 518 NORTH MAIN ST. FAIRFAX 2303.
CHRYSLER
SILVER WING
USED CARS
HARRY SOMMERS, INC.
446 Spring St. IVy 4770.
CLYDE LANGFORD. USED CARS. PIEDMONT AT EDGEWOOD. WA. 5147.
CREDIT memo. on Chrysler or Nash car. Liberal discount. Call WA. 3764.
DODGE BROTHERS dependable used cars. Lambeth-Eskridge Motor Co., 352 Spring street. IVy 4211.
DON'T take a chance. Buy a reconditioned used car with a written guarantee. Willys-Overland, Inc., West Peachtree at North Ave., HE. 7483.
DON'T take a chance on buying a car. Buy a guaranteed used car from D. C. Black, 330 Peachtree St., IVy 1800. Large selection, all makes and types.
F. E. MAFFETT, INC., Oakland-Pontiac used cars. 435 Spring. IVy 4641.
FORDS—New and used. C. E. Freeman, 271 N. Boulevard. WA. 5877.
FORD—
Model A 2-door sedan, demonstrator, like new at big reduction. Call Ford Motor Co., WA. 2566.
FORD—Atlanta's newest authorized Ford dealer, Grant-Harris-Rippey Co., temporary location 505 West Peachtree. HE. 2955.
FORD sport roadster, less than 3 months old, driven 3,750 miles, perfect condition, $405. Call DE. 1869-W.

GUARANTEED RESALE CARS.
JOEL DAVES, INC., 390 SPRING ST.

GUARANTEED used model "A" and "B" Fords. Robt. Ingram, Inc., authorized Ford dealer, Decatur, Ga. DE. 0062.
GRAHAM-PAIGE used cars. Goldsmith-Becker Co., Inc., 230 Spring street, corner Harris. WA. 8718.
HUPP—New and used. Thompson-Cauthorn Motor Co., 477 Peachtree. WA. 9252.
LATE 26 model Ford 2-door sedan in perfect condition; original paint and looks good; terms and no carrying charges. Owner. Call MA. 3194-J.
NASH—Good used cars. Knowles-Nash Co., 594 Peachtree. WA. 6634.
NEW AND USED FORDS. MR. HERLONG. Fulenwider Motor Co., WE. 2100.
OLDSMOBILE RETAIL STORES.
Where you may do your Used Car shopping in a new car atmosphere.
Retail Store:
435 West Peachtree St., N. W.
Phone IVy 5676.
Retail Lot:
Whitehall and Spring Sts.
IVy 5679.
REO—Guaranteed used cars. 402 Peachtree. IVy 5821.
STUDEBAKER—Used cars. Yarbrough Motor Company, 656 Spring. HE. 5142.
STUDEBAKER coupe; new tires and battery; good condition; leaving city; must sell. WA. 1582.
USED CARS—See Atlanta Cadillac Company, 236 Peachtree.
USED FORD bargains, 24-hour service. Ernest G. Beaudry, 168 Walton St.

Auto Trucks for Sale 12

USED TRUCK BARGAINS.
THE WHITE COMPANY. WA. 8242.

Tractors 12A

USED Fordson tractors. Also used parts; at reduced prices. Phone Main 3153. EVANS IMPLEMENT CO., 569 Whitehall St.

Wanted Automobiles 18

BEST prices paid for used cars. Cline, 84 Houston St. WA. 3065.
CASH for used cars. W. H. Chastain, 340 W. Peachtree. IVy 5422.
CASH FOR USED CARS. CAMPBELL. 80 CAIN ST., N. E. WA. 9830.
HIGHEST cash prices for used automobiles. J. M. Harrison & Co. 111 Ivy St.
UP to $100 paid for old cars. Any condition. 446 Edgewood. IVy 1770.
WE PAY cash for late model cars or will sell it for you.
HARRIS & ROBERTS.
272 Peachtree. WA. 9167
WILL pay cash for '28 Chevrolet coupe or coach. 52 Houston St. WA. 6281.

Motorcycles, Sales and Service 20

SACRIFICE Harley Davidson motorcycle. Motor and tires perfect. Phone WE. 0459-W.
1927 HARLEY DAVIDSON, new tires, battery, $65. Indian Sales Co., 493 Peachtree.

BUSINESS SERVICE

Bed Renovating

ATLANTA MATTRESS CO.
Renovators and Upholsterers.
One-Day Service—Satisfaction Guaranteed.
Call MR. ASHLEY OR MR HUGHES
327 Houston St. IVy 3847.
ROYAL MATTRESS CO.
RELIABLE RENOVATING. ONE-DAY SERVICE—A ring on the phone will bring a man with full line of samples.
J. A. CRUMBLEY E. S. CRISWELL
404 DECATUR ST. IVy 1343.
$3.50 NEW TICKING—Sterilizing; expert work. Gate City Mattress Co. IVy 3861.

Building Contractor

F. G. CULPEPPER, BUILDER.
MA. 2965. 1078 Shelby Place, S. E.
MONTHLY TERMS—NO MORTGAGE
ON remodeling—repairing—decorating—general contracts covering any work to make and keep a home modern. The Rass Co., Builders. 602 Norris Bldg. Phone WA. 3090.
SCREENING and general repairs; estimates cheerfully given. W. J. Tucker, MAin 1950-W.

Building Materials

WILLIAMS-FLINT LUMBER COMPANY, LUMBER AND BUILDING MATERIALS. 250 ELLIOTT ST., N. W. IVY 1003.

Cleaning, Dyeing, Renovating

HATTERS—Satisfaction guaranteed; mail orders given prompt attention. Acme Hatters, 33 Forsyth St., S. W. WA. 7202.

BUSINESS SERVICE

Decorating

M. P. ESTES—Wall paper, 63 Forrest Ave. Prices right; work guar. IVy 4433.
WALL PAPERING. CALL J. N. OWEN, MAIN 3850.

Emergency Road Service

WAlnut 4311.
BELLE ISLE AUTO OWNERS' ASSN.

Floors Refinished

ACME FLOOR FINISHING CO. will refinish your floors on divided payments. DE. 1115.
OLD FLOORS refinished at reduced prices J. M. Karwisch Mfg. Co. MAin 5273.

Furniture Upholsterig and Repairing

UPHOLSTERING, refinishing, rebuilding; best material; workmanship guaranteed. MA. 3134.

Furnace Repairing

WE REPAIR any make of warm air furnace; satisfaction guaranteed. Pridgen Roofing Co., 199 Whitehall St. WA. 6949.

Moving and Storage

A. A. ROBBINS TRANSFER CO.—Lowest rates in the city. MA. 0879.
WE MOVE, pack and store pianos. Ludden & Bates, 46 Pryor, N. E.

Painting, Tinting, Papering

J. W. OSBURN—Painting and papering, guaranteed. 290 Spring. DE. 4639.
J. W. TOMLINSON, first-class house painting; do fall painting now. Call WAlnut 8108; nights, HEmlock 4016.
PAINTING, tinting and repairing. MAin 3161. Mr. W. H. Brooks.
ROOMS tinted $2 to $5. Painting and plastering. Webb Bros. MA. 0873-J.
ROOMS TINTED, $3 up. Painting, 390 Auburn. M. B. Banks. IVy 7096.

Patent Attorneys

MASON, Fenwick & Lawrence, patent and trademark lawyers. Washington, D. C. Established over 60 years. Best Atlanta references. Write us.

Phonograph Repairing

PHONOGRAPH motors repaired. Atlanta Phonograph Co., 27 Pryor, S. W. (Kimball House.) WA. 3380.

Plumbing Supplies

WHOLESALE and retail; buy direct. 197 Central, S. W., Pickert Plumbing Supply Company.

Radio Hospital

SERVICE and repairs on any radio. HE. 4780. 552 Spring St., N. W.

Roofing Contractor

JOHNS-MANVILLE asbestos and composition shingles. 12 months to pay. Fulton Roof Crafters Co., IVy 2080. Glenn Bldg.

Roofing

WE STOP LEAKS
PAY AFTER RAIN ONLY.
SMITH ROOFING CO., WA. 1105.
WILL repair your roof, pay after you are satisfied. Work O. K. We also apply new roofs. Ten months to pay. Estimates free. Garland Co., IVy 1137.

Stationery and Engraving

EXQUISITE personal greeting cards. The Cambridge Press, Inc., 211 Palmer Bldg.

Wall Papering

J. E. HALEY, WALL PAPERS.
388 W. Peachtree St. IVy 6026.

Window Shade Cleaning

CALL MA. 5027—Get your shades cleaned. We also clean Oriental rugs.

Window and House Cleaning

NATIONAL WINDOW CLEANING CO. GEN. cleaning, floor waxing, woodwork and painted walls cleaned. IVy 2100.

EMPLOYMENT

Help Wanted—Female 32

ABC SHORTHAND in 30 days; individual instruction; all secretarial subjects; graduates placed. Dickinson Secretarial School, IVy 5515, 312 Palmer Bldg.
BURROUGHS bkpg. mach. operator, some stenography, Greenleaf, 718 Mtg. Guar. Bl.
CLERK—Experienced in office detail. Good in figures. Salary $76. Executive Service Corp., 433 Healey Building.

EARN $10.00 DAY

HANDLING America's widely known line of personal and business XMAS GREETING CARDS on our very liberal commission basis. Also the most beautiful box assortment. Every card has a monogram. No trouble to sell. Full or part-time salesmen desired. Write or call for particulars. THE PROCESS CORPORATION, 722 THROWER BLDG.
EXPERIENCED cook, housekeeper. Plan meals; live in house. Best references required. Address L-136, Constitution.
EXPERIENCED white nurse; must live on lot; reference required; salary $10. Phone WA. 7533, 8:30 a. m.
EXPERIENCED SALESLADIES WANTED TO SELL DRY GOODS AND READY-TO-WEAR. SILVERMAN'S DEPARTMENT STORE, 102-104 DECATUR ST.
MARRIED ladies to do 2 or 3 hours' congenial work daily. Compensation $20 per week and up. Apply 683 Spring St. Ask for Mr. Jacobs.
MARSH BUSINESS COLLEGE—Individual instruction. Every graduate placed. All commercial subjects. Business English. 613 Grand Bldg. WA. 8809.
NATIONAL organization is desirous of competent women to act as representatives. Restricted territory. Apply 418 Norris Bldg., 8:30 to 11 a. m., Friday.
SALESLADIES—Experienced in house-to-house work; small weekly salary and commission. Apply 563 Candler Annex.
SELL box beautiful, 24 steel engraved Christmas cards in gift box. Apply 807 Thrower Bldg., WA. 1105.
SELL personal Christmas cards; spare time. 50% commission. Call WA. 1105.
STENOGRAPHER—Attractive girl, 19-25. Insurance experience valuable. Speed necessary. Salary $80. Executive Service Corp., 433 Healey Building.
STENOGRAPHER—Attractive girl 20-27 with bond experience. Must be rapid. Salary, Executive Service Corp, 433 Healey Bldg.
STENOGRAPHER—We have an unusually attractive opening in a conveniently located sales office. Girl must be high class and capable, and a rapid stenographer. This is an exceptional opportunity. $100-$125. Executive Service Corp., 433 Healey Bldg.
STENOGRAPHER—Exceptionally attractive position for rapid stenographer with legal experience; salary $100-$125. Executive Service Corp., 433 Healey building.
THREE colored cooks with good references. 215 Kiser Bldg.
WANTED—Experienced salesladies in ladies' ready-to-wear. Apply Askin-Marine.
WANTED—A woman of refinement, pleasing appearance, entirely unencumbered and free to travel; preference given to one who, through misfortune or financial reverses, finds it necessary to enter the business world and is ambitious to earn a man's pay. Previous business experience not required, nor the investment of any money. 1329 Candler Bldg.

Help Wanted—Male 33

ASSISTANT bookkeeper, alert, aggressive boy with one or two years' posting experience for highly desirable opening with prominent Atlanta firm. Executive Service Corp., 433 Healey Bldg.

BOOK SALESMEN.
FALL CAMPAIGN NOW ON; EARN $100 UP WEEKLY. THE WINSTON CO., GLENN BLDG.

CARRIER WANTED—
We have an opening for a man carrier on route in neighborhood of Boulevard and Fair St. It is necessary that you live on or near the route; also must be able to put up a cash bond. Apply at once to Mr. J. H. Moye or A. C. Toomey, first floor, Constitution Bldg.

COLORED CHEF, SMALL HOTEL. 215 KISER BLDG.

EARN $10-$15 DAILY.
SELL Cambridge's Premier Line Christmas greetings cards, also box assortments, 70 exquisite designs—genuine etchings—and parchments—lowest prices—big commissions daily—Transfer of verses, business and fraternal emblems at no extra cost. No experience necessary. We help you and furnish everything free, including social and business stationery.
THE CAMBRIDGE PRESS, INC.
211 Palmer Bldg. WA. 1835.

EVERY MAN
is trying to better himself. We believe we can help you make money, better your condition and become a better salesman. If you are a worker, if you want to improve yourself, your income and your position in the sale of automatic refrigerators, manufactured by an established company, call WAlnut 9061, for an appointment.

EMPLOYMENT

Help Wanted—Male 33

A YOUNG MAN to sell papers, magazines, fruit, etc., on trains. Long runs. Apply The Union News Co., Terminal Station.
BOOKKEEPER—$100-$125; intelligent man, 19-25, preferably one who is interested in credit. Executive Service Corp., 431 Healey Bldg.
EXPERIENCED—
CREDIT MANAGER WANTED.
APPLY ASKIN-MARINE.
HUNDREDS salesmen consistently earning $100 week averaging five 15c per week sales daily. $10,000 accident policy, one book, one magazine (three premiums) with Judge Magazine subscription. WRITE for sales talk and details. Call demonstrator shows how. MR. SMILEY, THREE PAY SALES CORP. 315 Rhodes Bldg.
HAIRCUT 15c, shave 10c, on front chairs. Competent instructors. Free dept. rear chairs. Atlanta Barber College, 143 Mitchell.
HAVE opening for 2 men, news department L. & N., N., C. & St. L., and Georgia railroads; no experience necessary. 210 Hunter St., S. W., opposite Terminal depot.
INVESTIGATE—FREE NIGHT CLASS, GUARDIAN LIFE INSURANCE CO.
LINOLEUM LAYERS.
CAN use several first-class linoleum layers. C. C. Glenn, Rich's, Inc.
LEARN BARBERING—You can earn $50 while taking 8 weeks' course. Tuition $35. Atlanta Barber College, 143 Mitchell.
LIVE 18-year-old boy electrician helper. Address M-381, Constitution.
MAN with small family to milk cows and drive Chevrolet truck. J. B. Young, Camp Gordon, Hardee Ave.
MEN—Work on trains; chance for advancement. Ter. Sta., d'stairs. Interstate Co.
PACKAGE COFFEE SALESMAN
Opportunity for man thoroughly trained and with successful experience in selling Package Coffee. Ours is a packaged brand of finest quality, the label is favorably known all over the United States. Territory given will be ample to attract a topnotch salesman. Do not reply unless you can qualify in every respect. Write, giving complete details, also age and salary desired. F-517, Constitution.
REGISTERED DRUGGIST. PERMANENT POSITION, GOOD SALARY. 357 PTREE ARCADE.
SALESMAN, 25-35. Wholesale grocery experience—salary—expenses. Personnel, 1016 Mortgage Guarantee.
SALESMAN with printing experience. Good salary and comm. 906 McGlawn-Bowen Bl.
SALESMAN, 30-35, experienced in calling on food or drug trade. Executive Service Corp., 431 Healey Bldg.
SALESMAN wanted for our radio department, one that has had some sales experience, not necessarily in selling radios, splendid opportunity for right man, salary and commission. Old, established house. Address L-135, Constitution.
SALESMEN—Experienced on men's clothing. Apply Fields' Clothes, 33 Peachtree St.
SECURITY salesmen. Best proposition in south. Apply 1322 Candler Bldg.
STENOGRAPHER, 18-24, high school, to dev. into salesman. 718 Mtg. Guar. Bldg.
STENOGRAPHERS—Three openings for high-grade man paying $150, $100, $65. Executive Service Corp., 431 Healey Bldg.
THREE young men to take orders with manager on regular routes, no experience required; position worth $30 per week and better to producers. See Mr. Dooley, 528 Western Union Bldg.
TWO SALESMEN WANTED TO CALL ON THE BEST PEOPLE IN ATLANTA; $26 PER WEEK TO THOSE WHO QUALIFY. CALL FROM 8 TO 9 A. M. AND FROM 3 TO 4 P. M. MR. HALL, 616 RHODES BUILDING.
WANTED—2 men who have had experience with the public to fill vacancies in large organization; steady position with real future to right men. Phone WA. 7100.
WANTED—Registered druggist. Courser's Drug Store. Apply J. L. Coursey, 2305 Peachtree road.
WANTED—INDUSTRIAL INSURANCE SALESMEN. ONLY THOSE WITH GOOD REFERENCES CONSIDERED. GOOD PROPOSITION FOR PRODUCERS. ADDRESS L-133, CONSTITUTION.
WANTED—5 colored men; do not apply unless you want to work. 446 Edgewood.
WANTED—
TWO WHITE BOYS WITH BICYCLES TO DO SPECIAL MESSENGER WORK. APPLY MR. McCONNELL, CITY CIRCULATION DEPT., ATLANTA CONSTITUTION, BETWEEN 10 AND 12 A. M.
WANTED—Salesmen with cars. If you have experience in selling real estate and can gain the clients' interests and make the sale, see me. I have the listings and clients rearing to trade, buy or sell. I have more work than my present salesmen can possibly get to. I pay 50% commission to all my salesmen. Jas. L. Donaldson, Real Estate Broker, 717 Thrower Bldg.
WANTED—Ambitious, energetic, young married man who is employed now but is looking for advancement. Must furnish bond and references. Position is operating an established coffee route; good opportunity for right man. Apply 1184 Fair St., S. E., before 9 a. m. and after 5 p. m.

Help Wanted—Instruction 33-A

AVIATION—Complete training, pilots and mechanics, employment service rendered, pay as you learn plan, free to travel, also will accept 4 air-minded young ladies for training. Call or write, 219 Peters Bldg.

EARN $100 WHILE
PREPARING FOR BIG PAY JOB.
LEARN beauty culture or barbering at Moler's. Be in demand at big salary in short time. Earn while learning. Call or write for catalog. Moler System, 81 Forsyth, N. W.
MEN—WOMEN, 18 UP. Government jobs, $105.00-$280.00 month. Steady work. Common educational usually sufficient. Valuable book with list positions—sample coaching—FREE. Write immediately. Franklin Institute, Dept. 42-G, Rochester, N. Y.

Help Wanted—Male and Female 34

MAN or woman over 25 to secure orders and supervise agents for new International Encyclopaedia and Webster's Dictionary. Best sellers on the market. Leads furnished. Dodd, Mead & Co., 129 Linden Ave., N. E., Atlanta, Ga.

Teachers Wanted 35A

ELECTRICAL branches, high school work, urgent. Foster's Teachers' Agency, Healey Bldg., Atlanta.
HOME EC. $105; with French $160; wire, write Foster Agcy., Healey Bldg., Atlanta.
ATTRACTIVE vacancies daily; register now and be placed before school opens. Crim Teachers Agency.

Situations Wanted—Female 36

EMPLOYERS—For employes of character and ability who are thoroughly indorsed by previous employers, call WA. 6615. R. Carter Nyman Co., 1117 Healey Bldg.
EXPERIENCED mammy nurse, will take care of one baby and cook. IVy 5671-W. 67 Jackson St., S. E.
EXPERIENCED collector, for high grade monthly magazine accounts. This position worth $100.00 to $125.00 per month to hustler; no other need apply. Must furnish letter of reference last employer and security company bond. See M. H. Wood, 528 Western Union Bldg.
RAPID, accurate typist, desires copying and addressing. Work guaranteed. MA. 3499-J.
REFINED, intelligent woman wishes place as companion to elderly lady. Address M-380, Constitution.
STENO-SECRETARY, thoroughly experienced, desires immediate connection. DEarborn 2003.
YOUNG lady with six years' general office experience—take shorthand, do bookkeeping, also switchboard operator, desires position immediately. Miss Glazier. HEm. 3548.
YOUNG LADY, college graduate, with six months' course in shorthand and typing and some stenographic experience, desires position; reference given. Call HE. 6737 between 9 and 10 a. m.

Situations Wanted—Male 37

REGISTERED druggist, excellent references; at present employed in Atlanta; desires change at once. Address M-372, Constitution.
SALESMAN—Young man, 25, twelve years' sales experience, desires permanent connection; have car. Address M-376, Constitution.
THREE years' experience as bookkeeper and general office work in lumber office, available at once. 705 Williams St., Waycross, Ga.

EMPLOYMENT

Situations Wanted—Male 37

COUPLE wants to live on lot. Man experienced chauffeur, woman good cook. References. IVy 5072. Margaret Carmichael.
WANTED at once, overseer's job or good farm. Write Apt. A, 885 Gordon St., S. W.
WANTED—First-class lettering and tracing work to do after 5:30 p. m. Call HEmlock 4359 after 6 o'clock.

FINANCIAL

Business Opportunities 38

BATTERY, vulcanizing and tire repairing business. Well established, paying business. HEmlock 7794.
LIVE-WIRE real estate sales organization to handle lake resort subdivision near Atlanta; property ready for sale. Call WA. 6163.
EXCHANGE—Price $2,500—will pay for itself in a year without any effort on your part—if you wish to work also, there's no limit to your income.
A. E. ROOD
818 Healey Building WAlnut 0350.
FOR SALE, RESTAURANT, 282 Pryor Street, S. W.
HOTEL (18 rooms) North Georgia, small city (only hotel). Well equipped and making money. Price (realty and furnishings), $10,500. Enc. $3,500. (Well financed.) Will trade for N. Ga. farm preferably.
BOARDING HOUSE (16 bed rooms). Peachtree St. A splendid proposition with average monthly receipts $1,000. $1,250 cash payment places you in possession and remainder reasonable monthly payments. (1299)
GEORGIA BUSINESS BROKERS
616 Healey Bldg. WA. 8350-8351.
LUNCH ROOM—Account of health, will sell or exchange for light car. 109 Harris street, S. W.
PAYING business, well established, for sale or would consider responsible partner familiar with real estate. WA. 4251.
SODA, restaurant business near Ga. Tech. Best business corner in city. Exchange for brick bungalow, good section or sell at sacrifice. For information, HE. 9214.
W. J. FOLSOM.
Hotel Broker of the South.
1312 Healey Bldg. WA. 3223.

Purchase Money Notes 38-B

QUICK money for real estate notes, no commission, with or without recourse. Geo. T. Northen, WA. 5101. 801 Grant Bldg.

Indorsement and Collateral 39

LOANS on indorsements and automobiles. Prompt service. Fidelity Investment Co., 805 Georgia Savings Bank Bldg.

Money to Loan—Mortgages 40

FOR OTHER automobile, furniture, piano and indorsement loan ads see classified display.
FIFTEEN-YEAR LOAN, 6%.
Trust Company of Georgia. WA. 1671.

A FEATURE OF
THE DISAPPEARING MORTGAGE PLAN
IS that we do not pad loan deeds. A loan of $5,000 specifies $5,000 and will work to an advantage if you wish to dispose of your home. Our plan will enable you to apy for your home the easy way.
Simple Interest
Included in Monthly Notes
JEFFERSON MORTGAGE CO.
Loan Agents for
INVESTORS SYNDICATE
60 Broad St., N. W., Atlanta, Ga.
Healey Bldg. WA. 0815

FIRST MORTGAGES MADE.
And Purchase Money Notes Bought.
W. O. ALSTON.
1204 Citizens & Southern Bank Building.
MORTGAGE loans, insurance. McKinney Mortgage & Investment Co., Norris Bldg.
MONTHLY or straight loans on Atlanta and suburban real estate. Low rates and liberal repayment features. Mortgage Bond & Trust Co., 16 Walton street.
REAL ESTATE—We have money on hand to make loans at current rates. Adair Realty & Loan Co., realtors. Healey Bldg., WA. 0100, Atlanta, Ga.
5½% TO 6% MONEY on high-class improved property. Private funds for quick loans at 5½ to 8% on well-located vacant lots or improved property. T. B. Gay Co., 1012 Grant Bldg., WA. 5678.

Loans Up To $300

WE MAKE family loans on household furniture; prompt attention; no red tape; confidential. Thompson Loan Society, 312 Atlanta Trust Co. Bldg. WA. 9826.

Salaries Bought 41

MEN AND WOMEN
IF YOU NEED MONEY
BETWEEN pay days see Williams Purchasing Corp., 206 Silvey Bldg. No collateral required.
MONEY for salary and wage earners, no indorsement, quick service. Union Investment Co., 344 Peachtree street.
QUICK service; no indorsements. Federal Investment Co., 204 Peters Bldg.
READY CASH—No indorsements or collateral. Bonded and licensed by state.
216 M'KENZIE BLDG.

LIVE STOCK

Pets

PUPPIES, $3 and $5; goldfish, 10c each, 3 for 25c. Petland, 294 Peachtree.

INSTRUCTION

Musical, Dancing, Dramatic 44

HURST DANCING SCHOOL, IVY 6670
26 E. Pine St. (Formerly Segadlo's)
"WE KNOW HOW."

Private Instruction 45

EFFICIENT piano teacher now enrolling pupils. Specializing in children's work. WA. 8338.

MERCHANDISE

Articles for Sale 51

BARGAINS IN FURNITURE.
BOORSTEIN, 194 WHITEHALL, IVY 0950.
BRAMBACH GRAND. Latest style, mahogany case, easy terms. $395. Ampico Hall, 193 Peachtree St. N. E.
COMPLETE market fixtures, consisting of ice box, display counter, scales, ham

REAL ESTATE FOR RENT

Houses for Rent, Unfurnished 77A

ST call us. We have it or will get it. BARRETT & CO. WA. 1313. 329 Grant Building.

EST END—New 5-room and sleeping orch, brick veneer. Modern, owner, WE. 2 or DE. 0182.

OOM house, arranged 2 families, 2 electric ranges. Marietta car. FR. 1391-M.

OOM bungalow, near car. 1645 Blvd. rive. Kirkwood. $35. Clifton stop.

12 ROOMS

ODERN brick home between Briarcliff and Highland, 4 rooms up and 6 rooms down. al renting section. McLain, WA. 3686.

FIFTH ST., N. W.—9-room house; nice lot, garage. Newly renovated. Call A. 2867 for terms.

PARKWAY DR., near Ponce de Leon Ave., one-story cream brick residence, 4 rooms, 2 baths, suitable for 2 families. per mo. Phone IVy 5819.

GREENWOOD, N. E.—Nice 6-r. brick bung., furnace, garage, conv. to schools, res, street car, etc., $55. C. G. Aycock alty Co.

ARGONNE AVE., new oak floor, bath nd shades. Owner, HE. 4571.

39 EAST LAKE ROAD—5 rooms, $40. 513 Adams St., Decatur, 6 rooms, $50. 5. 1616.

KENNESAW AVE., near Ponce de Leon, modern one-story brick residence, 4 bedms, suitable for 2 families, $70 per mo. y 5819.

3 COOPER ST.—3-room house, bath. See, appreciate. $18.50. MAin 3437-W.

35 ROBSON PL., Kirkwood, modern 6-room bungalow, $42.50. Mr. Pittman, WA. 35.

Office Space for Rent 78A

28K space, nice office, $12.50 month. 712 Georgia Savings Bldg. WA. 3984.

2W OFFICE SPACE FOR RENT. CALL MR. K. S. McALISTER. IVY 4090.

Wanted to Rent 81

ST your homes and apartments for rent with Burdett Realty Co.

ANTED—4-room unfurnished apartment or duplex for business couple. Private enance, heat, reasonable, North Side preferred. Call DE. 4554-J after 6 p. m., or Press M-384, Constitution.

E CAN rent your vacant property. Thirty-five years of satisfactory service. Property management given personal attention. Mr. Wilson. M. L. Thrower Co., WA. 33.

REAL ESTATE FOR SALE

Brokers in Real Estate R

GRAVES sells houses, lots, income property and farms. 55 Auburn Ave.

LANTA TRUST COMPANY—Real estate department. Atlanta Trust Co. Bldg.

ATLANTA TITLE & TRUST CO. YOR at Auburn. WA. 7001

DRAPER-OWENS CO. Grant Bldg. WAl. 3657

ARANTEED BOND & MORTGAGE CO., Rents, Leases, Sales and Finance. rnne-Claughton Bldg. WA. 0996

ADAMS-CATES CO., Grant Bldg. WA. 5477.

HAAS-HOWELL. ass-Howell Bldg. WAl. 3111

H. ROBARTS—Real Estate, Renting, Insurance. Masonic Temple Bldg., Decatur. 2. 4141.

THOS. K. WINDHAM, INC. 2 Wynne-Claughton Bldg. WA. 2237.

R. NUTTING & CO., 1001 Ga. Sav. Bk. Bldg. WA. 0156. Homes and investments.

MERCHANTS & MECHANICS BANK, Forsyth St., N. W. WA. 1600.

NKIN-WHITTEN CO.—Real Estate and rents. 51 North Forsyth. WA. 0636.

SALMON REALTY CO. Atl. Trust Co. Bldg. IVy 1885.

SHARP & ROYLSTON, Luckie St. WA. 2930.

RMAN-BROWN CO.—210 Georgia Savings Bank Bldg. WA. 4274.

Farms and Lands for Sale 83

0 ACRES fine fertile land, 75 open, 15 cultivation, pasture; 2 branches, ten thousand feet timber, 2 four-room w. b. houses; ad Rex to Conyers, $1,750, bargain. Thos. Harper. WA. 5134.

3 ACRES of land for sale in Troupe county near West Point. For further information write Mrs. Addie Adams, Whitesburg, Ga.

Real Estate—Rent or Sale 83-A

RENT OR SELL "BARGAINS."

ORNINGSIDE—5-room brick, $45; 5-room duplex, $40; 16 acres, 5-room bungalow, miles 5 Points, $20; 4 rooms, 11 acres, miles, $10. J. P. Glore, HE. 1761.

Houses for Sale 84

CLIFTON ROAD BUNGALOW.

WNER says he will accept first offer by responsible party of $4,750 for a five-room ame bungalow on Clifton road, just off eLendon. This home is in perfect condition and is a real buy at this price. Mr. milton at WAlnut 8274 today, or WEst 49-R tonight, will be pleased to show you property.

OSE IN—Large house, suitable for boarders or roomers; also apt. house, residential tion, bargain. HE. 1212-W.

Every McKenzie Built Home Is a "MODEL HOME." Let us finance and build yours. HAROLD McKENZIE CO. bby Healey Bldg. WA. 2820.

OR OTHER REAL ESTATE ADS SEE CLASSIFIED DISPLAY.

OWELL MILL ROAD—5 rooms, near car and schools, $4,250; good terms. No loan. wner, WE. 0172 or DE. 0182.

OME BUILDERS—Atlanta Realty & Construction Co., Healey Bldg. IVy 3180.

INVESTMENT.

UTH of North avenue and within a stone's throw of Peachtree, a seven-room house lot 50x143 can be purchased for $8,000. nvenient to car lines. Suitable for a doc's office. A sure profit.

CHARLES L. GREENE. 1707 Citizens & Southern Bank Bldg. WAlnut 4309.

"IT'S A DANDY"

NLY $150 cash and small notes buys brand-new semi-duplex, furnace, side drive, garage, porte-cochere. Every convenience. Stop paying rent now. Call Mr. reene.

GREENE & BROWN, INC. 2 Arcade Bldg. WA. 5834

OOK at 1152 Ewing place, S. W., 5 rooms and sleeping porch, brick veneer. No loan. erms like rent. Owner, WEst 0172 or DE. 82.

ORTHEAST—Modern 5 rooms, garage, near school and stores, built for home but riced to interest investors. DE. 3249-J.

EAR West Tenth and Hemphill Ave., 1 frame house, 4 rooms and hall, lot 50x130 proximately, water and lights; no loan; a y desirable home for $2,500. A small sh payment, balance less than rent. A. 6826. James L. Donaldson.

PEACHTREE HEIGHTS PARK. WEST WESLEY AVENUE.

TTRACTIVE 8-room home on well developed wooded acre tract. One of the best ts in this desirable section. Call Fairpan, A. 0896 evenings HE. 8031-J.

ACRIFICE, trade or sell $1,400 equity six-room brick bungalow, good location; a bargain. IVy 0918-J.

SIX-ROOM BRICK BUNGALOW

ONLY $4,750.

N A PAVED STREET, ONE BLOCK FROM CAR LINE AND THREE BLOCKS ROM SCHOOL, IS A SIX-ROOM AND BREAKFAST ROOM BRICK BUNGALOW WITH HARDWOOD FLOORS THROUGH-UT, TILE BATH, PAPERED WALLS, URNACE HEAT, GARAGE. ATTRACTIVE ELEVATED LOT 50x183. THIS OME WILL BE SOLD THIS WEEK. 50 CASH, BALANCE $42 PER MONTH INANCED ON DISAPPEARING MORT-AGE PLAN. ACT QUICKLY AND PHONE R. HAMILTON FOR APPOINTMENT. ALNUT 8274 TODAY, OR WEST 0949-R ONIGHT.

HINK of this, 10-room duplex in West End, 1631 Orlando, $4,500. Your terms. J. G. GRISSIM, INC. 21 Peachtree Arcade WAl. 3762

WO new 5-room bungalows, Maddox Park. Less than cost. Easy terms. Level lots. A. 7900.

TIRED PAYING TAXES?

ACANT lot on business st.; cost $200 a ft. 15 yrs. ago; revaluation at $100 a ft. ntitles it to go on bargain counter. Walall & Chapman, IVy 5439.

ANT place call home? 5-room house, large lot, East Atlanta, $1,650; $200 cash, $20 nths; no loan. WA. 5134.

EST END—8-room bungalow, two kitchens with sink in each. Attractive lot. One-half lock Joe Brown Junior High School. Would ke vacant lot or small cash payment. erms. WE 2608-W.

. D. BEATIE—Homes without loans, 305 101 building, Marietta street. WA. 2811.

500. NEAR Gordon and Cascade, 6-room bungalow. S. Bennett, WAl. 1311.

THE BEASTS OF TARZAN No. 23

By Edgar Rice Burroughs

As the chief's canoe rounded a sharp bend in the river, it came suddenly upon the thing he sought. Yelling like mad devils, the savages leaped to their feet and the two canoes had almost touched before the blacks realized the nature of the crew which manned the white man's dugout. Then would they have given all the heads and iron wire they possessed to be safely back in their village.

Scarcely had the two craft come together than the frightful apes of Akut rose, growling and barking from the bottom of the canoe, and, with long hairy arms far outstretched, grasped the menacing spears from the hands of the black warriors. The savages were overcome with terror, but there was nothing to do but fight. Now came the other canoes swarming about Tarzan's craft.

Copyright, 1929, by Edgar Rice Burroughs, Inc. All rights reserved.

But one turned and paddled swiftly up the river. As that one touched the ape-man's craft, Tarzan spoke a few low words to Sheeta and Akut. Before the attacking warriors could draw away, there sprang upon them with a blood-freezing scream a huge panther, and into the other end of their canoe clambered a great ape.

At one end the panther wrought fearful havoc with his mighty claws, while Akut at the other buried his long sharp fangs into the necks of those who came within his reach, hurling the terror-stricken blacks overboard as he made his way to the center of the canoe. Kaviri, the chief, was so busily engaged with the demons that had entered his own craft that he could give the other no assistance.

REAL ESTATE FOR SALE

Houses for Sale 84

859 HIGHLAND, N. E.—Owner offers 9-room home, conveniences, bargain, $8,500. WA. 4952.

Lots for Sale 85

AN extremely beautiful lot near Lindbergh drive off Peachtree road, 50x165. Nicely elevated and ready for building. Valued at $1,400 but if bought this week only $750 cash. Jas. L. Donaldson, real estate broker, WAlnut 6826.

CHATHAM ROAD—Choice lot, 100x400, for $7,350. Chas L. Greene, WA. 4309.

FOR SALE—Large lot 50x270, on Woodland Ave., S. E., near Confederate. Only $700; reas. terms. James L. Donaldson, WA. 6826.

LARGE lot corner Sunset and Meldrum. A bargain. Pleasant, IVy 8588.

$10 A MONTH will buy 50x150 lots in fast growing section. Call WA. 5632.

Investment Property 85A

COLORED property on car line. Rents $996 year. $4,750. Arnold & Bell, IVy 4537.

Property for Colored 86

$2,750—5-ROOM bungalow. Mayson-Turner near Ashby; no loan. John Allen, WAl. 8287.

$1,100—$50 cash, 4 rms. All conv.
$2,500—$100 cash, 4 rms. All conv.
$3,000—$100 cash, 5 rms. All conv.
R. BENNETT, 320 Thrower, WAl. 5625.

894 DRUMMOND ST.—8 rooms, $3,800, $200 down. Arnold & Bell, IVy 4537.

979 MICHIGAN AVE.—Five rooms and bath, paved street, price $1,750; $150 cash, $20 per month, no loan. Realty Finance Co., WA. 5101, 801 Grant Bldg.

Suburban for Sale 87

SMALL acreage, North Fulton and DeKalb. WA. 8828; night HE. 8566.

To Exchange Real Estate 88

EXCHANGE, like new, North Side brick for small acreage. Give full details. M-374, Constitution.

FIFTH ST., N. W., near Ga. Tech and Biltmore, lot 45x190; 9 rooms, garage, newly renovated. Loan $5,750. What have you to trade? C. G. Aycock Realty Co., IF YOU have a low priced city property or farm land and care to sell or exchange for property in Florida, write me, giving details. Owners only. P. O. Box 1204, Tampa, Fla.

LOT Hendersonville, N. C., as payment on home in Atlanta. IVy 5374.

McPHERSON AVE., S. E.—6-room brick-veneer, hardwood floors, lot 50x150, for sale or trade at sacrifice. James L. Donaldson, WA. 6826.

NEW furnished 40-room hotel, two hundred miles south of Jacksonville. Will sacrifice for first mortgage or exchange for clear property around Atlanta. A. F. Jones, 1101 Blue Ridge Ave., N. E.

PHARR ROAD—In East Lake section, 6-rm. frame and sleeping porch, house is almost new, lot 110x420; shade trees and fig trees; has a small loan. Selling price is much below the cost. Will sell or trade for desirable property or vacant lot on north side. WA. 6826. James L. Donaldson.

Wanted, Real Estate 89

FOR quick, effective action, list your property with J. J. Williamson & Sons, 16 Ivy St., S. E. WA. 4317.

HAVE client with cash for north side bargain in 6 or 7-room bungalow, Moreland and Euclid sect. preferred. WA. 8581.

IF YOU have a nice brick home on North Side that you want to sell on terms and take Cadillac sedan as part payment, write L-127, Constitution.

LIST your property with Samuel Rothberg, 1114 Healey Bldg. WA. 2253.

LIST your property with us for rent or sale. C. G. Aycock Realty Co., WA. 2867.

WANTED—A good house and lot or a large vacant lot, on the Gordon Rd., near Adamsville or at Bolton. If you wish to sell or trade, see James L. Donaldson, at once. WA. 6826.

WANTED—Cheap, dilapidated house and lots cheap, sale or trade. James L. Donaldson, WA. 6826.

Auction Sales 90

OGLESBY REALTY AUCTION CO. JOHN P. OGLESBY, Mgr. 608 Ansley Hotel. IVy 1100

HOLTSINGER LAND AUCTION CO. 208 Candler Bldg. WA. 9695.

TODD-WORSHAM AUCTION CO. 3314 Broad St. Phone 84. Rome, Ga.

CLASSIFIED DISPLAY

Real Estate

WEST END MUST SELL

5-ROOM frame, $5,000; $300 cash; $30 month. Call IVy 3222, or HU. 7604-R., evenings.

IMPORTANT

AN old established builder will furnish the money to build on your lot according to your plans without cash payment.
PLANS and estimates free.
Call HUntley 7664-R, day or night.

ANSLEY PARK HOME
$11,000
Exclusive

OVERLOOKING the Ansley Park Golf Course and half a block from the bus line, we have a charming brick home, well built and nicely arranged. Modern in every way. Owner leaving the city. Call us for appointment.

DRAPER-OWENS CO.
Realtors
Grant Bldg. WA. 3657

Sacrifice for Quick Sale

ON paved street, two blocks from car line, three blocks from school in Peachtree Heights section is a six-room and breakfast room, cream brick bungalow, hardwood floors throughout, tile bath, papered walls, steam heat, large cement basement and laundry, double garage, attractive elevated lot, 50x200. This home will be sold this week. Small cash payment.

E. Rivers Realty Co.
401 Palmer Bldg. WA. 3004

GARDEN HILLS

ON ROLLING ROAD—2-story semi-duplex, 8 rooms, 2 baths and shower. Convenient floor plan arrangement. Large basement. Laundry tubs, 2-car garage. Really worth more money, but have a price that will move it at once. Must have at least $2,000 cash. Price is $12,000.

F. P. & GEO. J. MORRIS
2967 Peachtree Road, N. E. CH. 3616

SALE OR TRADE

210 MAYSON AVE., S. E., Edgewood section, near Georgia Railway Roundhouse, 6-room house, large lot, 95x275. No loan. Will take as part payment, vacant lot or smaller house. Owner, WA. 2944.

Block of Ponce De Leon

NEAR DRUID HILLS GOLF CLUB. One of the most beautiful homes in this section. Has four bedrooms, two all-tile baths, downstairs arrangement is ideal. Steam heat, laundry, two servants' rooms and bath. Hollow tile and stucco. Beautiful 100-ft. lot, fronting east. Can be bought under $20,000. Terms.

Adams-Cates Company
REALTORS
WA. 5477

DECATUR

BRAND new bungalow, consisting of six large, well arranged rooms. Has all modern conveniences, including many built-in features. This home is located in one of the best sections of Decatur. Surrounded by new brick homes and is situated on a beautiful level lot, 70x115, covered with shade trees. If you are in the market for a home, be sure and see this one. Price and terms are surprisingly low. Call real estate department.

F. P. & GEO. J. MORRIS
76-78 Pryor St., N. E. WA. 6438

MORNINGSIDE

One of the Few Bargains In Homes

TWO-STORY, Dutch Colonial, five large bedrooms, two all-tile baths, steam heat, beautiful landscape, lot front and rear. Shown by appointment only. Call HE. 3252.

DRUID HILLS

$16,500—8-room, two-story brick, best material and workmanship, 4 bedrooms, 2 all-tile baths, built-in features, papered walls, daylight basement, steam heat, servant's room and laundry, on large lot, convenient to car line, school and stores. Call Mr. Stephens, WA. 3585.

Trade Your Vacant Lot for 12% Income Property

WE have two or three rental properties now bringing in 12% on investment, always rented. We are authorized to take small, well located vacant lot as cash payment. Rents will take care of balance. An opportunity to turn your frozen real estate into income-producing property. Apply 302 Norris Bldg., WA. 5590.

TODAY'S BEST VALUES

$7,500—Two-story home, eight rooms, four lovely upstairs bedrooms. Close in, North Side Section. Servant's house. Double garage. Most unusual value.
$8,500—Bungalow, duplex. Two attractive baths. Very large living room. Large lot. Foreclosure.
$10,250—Nine-room, two-story brick, two baths. Lovely lot. Block of Ponce de Leon.
$6,250—Six-room home, steam heat. Recently redecorated. Piedmont Park Section.
$6,500—Two-story, nine-room home, best street in West End. Close in.

John J. Thompson & Co.
415 Candler Bldg. Realtors WA. 3635

Automotive

DRUID HILLS

NEW brick bungalow, of 6 major rooms, breakfast room, 2 all-tile baths and tile kitchen, laundry tubs and servant's room in full basement, steam heat, copper screens, and many built-in features, extra large shaded lot, conservatively priced at $12,500. Will take smaller property in exchange, or sell on convenient terms to reliable purchaser. Call Sales Dept., WA. 1003.

B. M. Grant Co.

ANSLEY PARK

ONE of the very best values ever offered. A 10-room, 2-story brick home in excellent condition. Five bedrooms, 2 baths, library and living room; 3-car garage, servant's quarters — for $16,500. On a large lot; excellent location.

HAAS & HOWELL
Real Estate Dept.
WAl. 3111 N. J. Wooding, Jr.

Automotive

Chrysler
Silver Wing
RE-SALE DEPARTMENT
Now Located at
342-344 Peachtree, N. E.
IVy 1834
Finest Re-Sale Cars in the South

Specials

1928	Chrysler 52 Cabriolet	$475.00
1928	Chrysler 62 Roadster	650.00
1927	Chrysler 60 Roadster	475.00
1929	Nash Standard Coach	650.00
1928	Essex Sedan	325.00
1929	Ford Coupe	475.00
1929	Chevrolet Cabriolet (brand new.)	

HARRY SOMMERS
INC.
342-344 Peachtree, N. E.
IVy 1834

NASH

1928 Essex Coach, second series	$475
1928 Graham-Paige Sedan	$625
1927 Hudson Brougham, second series	$550
1926 Nash Adv. Brougham	$500
1926 Oakland 4-door Sedan	$300
1926 Dodge Touring	$200
1925 Dodge Coupe	$75
1924 Ford Touring	$40
1926 Nash Adv. 6 4-door Sedan	$500
1928 Nash Sp. 6 Coach	$675
1926 Chrysler 70 Coach	$400
1928 Olds Sport Coupe	$695

Terms and Trades
"Buying Safely Means Buying of a Reliable Dealer"

Knowles Nash Company
594 Peachtree St., N. E.
Phones WA. 6634 HE. 3474

1929 FORD TRUCKS

ARE YOU CONTEMPLATING BUYING A FORD TRUCK?
We have 2 practically new ones.
1—1929 Ford Panel
1—1929 Ford Closed Cab and Express Body Canopy
REAL BARGAINS

REO SALES AND SERVICE, INC.
400-402 Peachtree, N. E. IVy 5821

Automotive

PACKARD
The Best Place to Buy a Used Car

'29	BUICK Mstr. 2-p. cpe.	$1,085
'26	BUICK 5-pass. sedan	485
'25	HUPMOBILE 8 touring	285
	CHRYSLER "70" 5-p. Sedan	545
'27	HUDSON sedan	685
'26	MARMON 4-p. coupe	485
'28	CHRYSLER "52" coach	395
61	CADILLAC touring	165
'27	PACKARD 5-p. sedan	1,285
'25	PACKARD "8" 4-p. cpe.	685
'25	PACKARD 5-p. sedan	545
'28	PACKARD club sedan	1,565

Atlanta Packard Motors
370 Peachtree St., N. E. IVy 2727
Open Evenings

Joel Daves
INC.
CARS RECONDITIONED AND GUARANTEED

'29 Hudson Sedan	$875
'28 Essex Coach	$375
'27 Essex Sedan	$300
'26 Hudson Coach; new tires	$295
'27 Nash Coach	$495
'25 Essex Coach	$50

Hudson and Essex Distributor
Other Makes and Models on Our Lot.
Corner W. Peachtree and Mills Streets, or
399 Spring St., N. W. IVy 5121

Ford
Used Car Bargains

2—1928	Chevrolet Coaches	$400
1—1928	Chevrolet Coupe	$385
1—1926	60 Chrysler Coach	$325
1—1926	Chevrolet Fordor	$200
6—1926	Ford T Coupes	$165
5—1926	Ford T Roadsters	$150
3—1926	Ford T Tudors	$195
1—1927	Pontiac Coupe	$325
2—1928	Ford Model A Coaches; in A-1 condition	$495
1—1928	Ford Model A Sport Coupe	$465

15 OTHERS TO SELECT FROM
A Small Down Payment
Balance Weekly

Clyde Langford
USED CAR DEPT.
Cor. Piedmont and Edgewood
231 Pryor St., S. W.
WA. 5147—WA. 7512

Big Used Car Sale

Yes, the Boss is back in town, and raising H—— about the number of used cars we have in stock. He's mad, but I am glad, for he says these cars must go regardless of price. I am going to do just a he says—get them out. At the same time I am going to give you Atlanta people an opportunity to buy from our selected stock of good used cars, that are in A-1 mechanical condition, more for your dollar than ever before. So, come down, look them over, and make your selection, before he changes his mind about my slaughtering these used car prices.

E. H. MATTHEWS,
Manager, Used Car Department.

'28 Nash Ambassador Sedan; brand-new tires; $75 paint job; mechanically perfect—originally sold for over $2,000—Our Price..... $795

'26 Lincoln LeBaron Sedan—the cleanest job in town. This car originally sold for over $6,800—Our Price..... $985

We also have several Reo Flying Cloud and Master Flying Cloud demonstrators at big discount.

Others to Select From

Reo Sales & Service, Inc.
400-402 Peachtree St., N. E. IVy 5821

Automotive

Hupmobile
GUARANTEED USED CARS

'28	Hupmobile M-8 Standard Sedan	$1,375
'28	Hupmobile Century 6 Sedan	$1,000
'28	Hupmobile 8 Sedan	$1,250
'26	Hupmobile 6 Sedan	$400
'27	Hupmobile 6 Sedan	$550
'26	Hupmobile 8 4-Pass. Coupe	$475
'26	Hupmobile 8 Sedan	$550
'27	Cadillac Sedan	$1,175
'27	Nash Special 6 Sedan	$600
'27	Nash Advance 6 Coach	$450
'25	Nash Special 6 Coach	$395
'25	Buick Standard 4-Pass. Coupe	$495
'26	Buick Master 6 Coach	$475
'26	Buick Standard Sedan	$475
'26	Buick Standard Coupe	$500
'26	Buick Master 6 4-Pass. Coupe	$575
'25	Buick Standard Sedan	$400
'27	Chrysler 70 Sedan	$750
'27	Chrysler 70 Royal Coupe	$750
'26	Chrysler 70 Coach	$500
'28	Chevrolet Sedan	$550
'27	Chevrolet Landau Sedan	$375
'25	Packard Sport Touring	$450
'27	Hudson Custom Brougham	$750
'26	Hudson Coach	$250
'26	Dodge Sedan	$250
'28	Dodge Fast 4 Sedan	$675
'26	Studebaker Standard Coach	$300
'24	Studebaker Special Sedan	$300
'24	Oakland Landau Sedan	$250
'27	Franklin Coupe with Rumble Seat	$875
'24	Franklin Sedan	$350

WE have 15 cheap cars ranging in price from $35 to $2200, small down payment, no finance charges.

THOMPSON-CAUTHORN MOTOR COMPANY
489 Peachtree, N. E. WAlnut 7198

USE Constitution Want Ads for Results.

Automotive

LOOK!!
FRIDAY—SATURDAY
Last 2 Days

'27	Whippet Coupe, runs good	$95
'26	Ford Coupe, new tires	$95
'25	Ford Coupe, good condition	$60
'26	Flint 4-pass. Coupe, 5 new Goodyear tires	$95
'26.	Willys-Knight Model 70 Coach, new duco, new seat covers	$195
'25	Hudson 7-pass. Sedan, new duco, 5 new tires, upholstery neat as new	$95
'25	Willys-Knight Touring, 5 new tires that cost over $100	$85
'28	Willys-Knight Light 6 Sedan, driven less than 8,000 miles, just traded 4 original tires for 4 new 6-ply heavy duty tires, cut to	$595

238-240 Peachtree St.
WAl. 6276

CHEVROLET
Whitehall Chevrolet Company

'29	Chevrolet Landau
'29	Chevrolet Roadster
'28	Chevrolet Coach $375
'28	Chevrolet Coupe 375
'29	Ford Tudor
'28	Chevrolet Landau 500
'28	Chevrolet Touring 300
'27	Chevrolet Coach 275
'27.	Chevrolet Coupe 275
'27	Chevrolet Coupe 250
'27	Chevrolet Touring 225
'26	Chevrolet Touring 100
'27	Ford Sedan 225
'26	Ford Touring 200
'26	Ford Coupe 150
'24	Ford Coupe 75
'24	Ford Touring 50
'24	Buick Sedan 250
'27	Dodge Sedan 350
'28	Star Coach 250
'26	Chevrolet Coupe 175
'26	Chevrolet Landau 250
'26	Chevrolet Roadster 150
'27	Chevrolet 1-ton st. body 350
'26	Chevrolet 1-ton st. body 200

Whitehall Chevrolet Company
331 Whitehall St., S. W
ASK THE MAN WHO BOUGHT ONE HERE
TERMS WAlnut 1412 TERMS

Loans on Automobiles

NEED MONEY?
Borrow on Your Automobile
If you already owe a balance on your car, let us refinance it on easier terms.
24-HOUR SERVICE
FULTON INDUSTRIAL CORP.
Suite 608, Atlanta Nat. Bank Bldg.

Loans on Diamonds

CONFIDENTIAL LOANS
On Diamonds and Valuables
3 Peachtree Street
WAlnut 1910

LOANS ON DIAMONDS
Unredeemed Pledges for Sale
MAY BROS., Inc.
191 PEACHTREE—Upstairs

Insurance

WM. A. SIMS CHAS. W. WEST
SIMS & WEST
INSURANCE
We take pleasure in announcing to our friends and clients that we are now located in our new offices.
908 Grant Bldg. WAlnut 5221
"Writing All Forms of Insurance"

Loans on Real Estate

6%
FIRST MORTGAGE LOANS
Unlimited Funds Immediately Available
LOANS CLOSED IMMEDIATELY—No delays incurred by the necessity of sending applications out of town for acceptance, etc. We make commitments locally and close loans at once.
WALNUT 1671
MORTGAGE LOAN DEPT.
TRUST COMPANY OF GEORGIA

CLASSIFIED DISPLAY

Automotive

GOLDSMITH-BECKER
Graham-Paige Distributor

'28	Ford Tudor	$450
'28	Ford Coupe	$450
'28	Essex Coupe	$450
'28	Essex Sedan	$450
'28	Dodge Coupe	$450

Others to Select From.
230 Spring, N.W.
WA. 8718

Loans Up To $300

LOANS
Up to $300
Southern Security Co.
204 Arcade Bldg. WAl. 0634

LOANS
$100 $200 $300
Or Other Amounts
At New Low Rate
of 2½% a month
HERE IS THE COST
ON LOANS PAYABLE IN 20
EQUAL MONTHLY PAYMENTS.

Amount of Loan	Average Monthly Cost.
$100	$1.32
$200	2.63
$300	3.94

OTHER amounts at same rate.
LOANS may be paid in full at any time, and you will only be charged for the actual time you keep the money. You get the full amount in cash; no deductions of any kind.
NO ENDORSERS
NO EMBARRASSING INQUIRIES
Household Finance Corporation
(Established 50 years)
Two Convenient Offices
Room 208, Atlanta Nat. Bank Bldg.
Corner Whitehall and Alabama Sts.
Phones: WAl. 5484-5485
Room 208, Georgia Savings Bk. Bldg.
84 Peachtree Street
PHONE : WAl. 5295-6-7
Tune in on Station WSB every Friday evening at 7:30 P. M.

Money to Loan Up to $300.00 on Household Goods
The Old Reliable
Seaboard Security Co., Inc.
250 Arcade Bldg. Phone WAl. 5771-2

LOANS
Up to $300 Loans
If you are worried about money matters, let us explain how simple and convenient our Loan Service is.
BENEFICIAL LOAN SOCIETY
Licensed by the State
228 Candler Bldg. WA. 5550

Investigate This LOAN PLAN

You will be glad to know about the pleasant and business-like way by which you can borrow up to $300 under this plan. It gives the man without bank borrowing credit an opportunity to get the money he needs in a dignified way. Come in and let us explain it to you.

The Master Loan Service, Inc.
211-12-13 Healey Bldg.

Insurance

The mileage covered by busses in Germany exceeds the rail mileage of the federal railways.

Bootleggers of the antique business of Paris have hurt the trade of licensees.

SPECIAL CLEARANCE!

—Discontinued Numbers in—

DREW ARCH REST and WILBUR COON

Shoes for Women!

—Rare bargains . . . shoes made by these two famous makers of women's footwear! Shoes that formerly sold from $10.00 to $12.50 . . . in Black Kid, Patent, Satin or Golden Tan Kid . . . now reduced to only $7.95 a pair! The above two styles pictured are representative of the many styles we have discontinued . . . so out they go at. . . .

$7.95 BROKEN SIZES

SPECIAL NOTICE! —While these shoes are reduced in price . . . we will maintain our high standard of fitting the foot with the utmost care!

FREEMAN-PARKER-LAW

Only a limited number of shoes at this price!

FOOT Health SHOPPE

110 Peachtree Arcade

Only a limited number of shoes at this price!

STOP LOOK LISTEN

Believe it or not, Hunter's Belmont Red Ash Coals do all the four things listed below:

COKE — BURNS FAST, BURNS LONG, BURNS HOT, BURNS CLEAN — WOOD

HUNTER COAL CO.

208 Georgia Ave., S. E. MA. 3688

Established 1900

Pay City of Atlanta Tax NOW DUE

And Save Extra Cost With Penalty

Parachute Jump

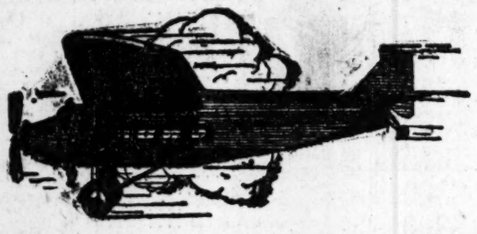

And Goodrich Silvertown DeLuxe

TIRE DEMONSTRATION

at

CANDLER AIRPORT

Near Hapeville

Friday at 5:30 P. M.

Friday afternoon at 5:30 at the Candler Airport, a most unusual test of a tire will be made by officials of the new Select Tire Service, Inc., whose new complete automobile service station opens at 312 Spring Street at sunrise, Saturday morning.

Flying at a height of over 1,500 feet, Mayor Pro-Tem. Robert F. Pennington will drop to the ground a Goodrich De Luxe Silvertown tire, equipped with the new Goodrich Air Container puncture-sealing inner tube.

This tire was picked from the regular Select Tire Service stock by the Acting Mayor, mounted on a wheel and inflated to the regular pressure.

The tire and wheel weigh over 50 pounds. What will happen to it when it hits the ground after being dropped from this great height? Will it stand the terrific impact of hitting the ground at a speed of over 200 miles per hour?

Come out to the airport and watch this sensational test of tire and tube strength.

And see Bonnie Rowe make one of his spectacular parachute jumps from a plane flying over the airport.

Come early for a good view of this unusual air show, staged to usher in the opening of Atlanta's great new Select Tire Service plant.

SELECT TIRE SERVICE, Inc.

312 Spring Street Phone WA. 5035

Ed. A. Thilenius, Manager

LOST AVIATOR FOUND AFTER 2-WEEK HUNT

Marooned in Wilds, Flyer Subsisted on Berries, He Reports.

Winnipeg, Man., September 12.—(United News.)—After subsisting on berries for two weeks in the wild Knee Lake country when his airplane was forced down, C. F. Mews, thin and weak from hunger, was rescued today, The Courier here was informed today.

Mews, pilot for the Northern Aerial Mineral Exploration Company, was found by a fellow pilot after airplanes, Indians and trackers, and settlers in the northwest backwoods had searched for him so long they had given up hopes of ever finding him alive.

The extremely wild nature of the district, coupled with scanty communication lines connecting Hudson Bay outposts, kept the world in ignorance of the entire story until today.

Mews was forced down by motor trouble at Oxford Lake, August 24. He made his emergency rations last as long as possible, he said, and then started hunting for berries, which were his only food for two weeks.

When he finally had decided that he probably would not be found until the winter snows had caused him to perish, he saw the plane of Victor Patridge, member of the searching party, soaring high above.

"I ran to a little clearing and waved my arms like a madman," Mews said. "Partridge flew down low over me, circled twice and I knew I was saved."

Partridge said Mews, so weakened by lack of food and so hysterical at the thought of rescue after he had given up all hope, broke down and cried like a child.

"We rushed the poor fellow to Thicket Portage, 100 miles away on the Hudson Bay line," said Partridge, "and gave him some broth and other light foods."

FUNERAL SERVICES FOR C. S. DAVIS SLATED SATURDAY

Funeral services for Charles Samuel Davis, 37, who died early Thursday at the residence, 492 Muse street, S. W., will be held at 4 o'clock Saturday afternoon at Wesley Memorial church, with the Rev. I. Wilkie Collins, assisted by the Rev. B. F. Frazier and the Rev. G. W. Gasque, officiating. Burial will be in Crest Lawn cemetery.

Mr. Davis, who was a son of the late Frank T. Davis, was sales manager of the Pedigreed Dairies. He was formerly connected with the Jesup and Antrim Company. He was a member of the board of stewards of Wesley Memorial church and a member of Atlanta Lodge of Elks No. 78.

Surviving Mr. Davis, in addition to his widow, are his mother, Mrs. Katherine Arnold Davis; two daughters, Misses Neva Elizabeth and Mary Katherine Davis; four sisters, Miss Floy Davis, Mrs. Lucy Brotherton, Mrs. Dennye Campbell and Mrs. H. D. Anderson, and a brother, A. A. Davis.

GOVERNOR DAVIS VISITS TYPHOON STRICKEN AREA

Manila, September 12.—(AP)—Governor General Dwight L. Davis today flew to Infanta, on the western coast of Tayabas province, with Major Walter Kilner to view the damage wrought there by last week's typhoon. Infanta had the greatest loss of life and the greatest damage of any of the stricken places. Flood waters from three swollen rivers converged there at the same time, while more water was blown in from the sea, inundating the town to a depth of ten feet. The little town counted more than 50 dead.

The Red Cross is carrying on extensive relief work principally at Infanta and on the island of Polillo, east of Infanta. The destroyer Edsall is in that area with a Red Cross ship, distributing supplies.

Latest estimates place the total loss of life in the stricken area at about 200 and the damage at $1,000,000.

Mortuary

HOMER W. FROST.

Funeral services for Homer W. Frost, 17-year-old son of Mrs. H. C. Bates, who died at the residence, 1100 McLynn street, Thursday morning, will be held at 3:30 o'clock this afternoon from Spring Hill chapel, with R. C. Shoup, reader of First Church of Christ, Scientist, officiating. Burial will be at West View cemetery.

GERALDINE JUANITA ROPER.

Services for Geraldine Juanita Roper, daughter of Mr. and Mrs. Sam W. Roper, 830 Helena avenue, will be conducted at 10:30 o'clock this morning from the Bethlehem Baptist church.

WALTER W. HUME.

The body of Walter W. Hume, who died Thursday night at the residence, 238 Pine street, N. E., will be taken to Rome this morning for burial.

JAMES J. BRIGHT.

Funeral services for James J. Bright will be conducted at 2 o'clock this afternoon from the Jefferson Street Methodist church with the Rev. W. M. Hunton officiating. Burial will be in Decatur cemetery.

MRS. J. F. THOMAS.

Mrs. J. F. Thomas, died Thursday morning at the residence, 302 Techwood drive. She is survived by her husband, three daughters, Annie Ruth, Juanita and Mildred Thomas; her mother, Mrs. Jack Johnson, and sister, Mrs. J. J. Conley. Funeral arrangements will be announced later by Harry G. Poole.

FLORA HEAD.

Funeral services for Flora Head, 10-year-old daughter of Mr. and Mrs. J. M. Head, will be conducted at 3 o'clock this afternoon from Orchard Knob Baptist church with the Rev. C. C. Jones, the Rev. C. C. Buckaley and the Rev. R. L. Ramsey officiating. Burial will be at Mt. Zion cemetery.

Lodge Notices

The regular communication of Piedmont Lodge No. 447, F. & A. M., will be held in Masonic Temple this (Friday) evening at 7:30 o'clock. The degree of Entered Apprentice will be conferred.

OLIVER J. HUIE, W. M.
H. M. WOOD, Sec.

A called communication of E. A. Minor Lodge, No. 603, F. & A. M., will be held in the lodge room, corner of Flat Shoals and Glenwood avenues, this (Friday) night, at 7:30 o'clock. Cornelia lodge will confer the Fellowcraft degree. All members are urged to be present. Visiting brethren are cordially invited. By order of,

HAROLD V. YANCEY, W. M.
WILEY P. JACKSON, Secretary.

The regular meeting of Empire State Camp No. 7, W. O. W., will be held this (Friday) evening at 8 o'clock. Red Men's Wigwam, 160 Central Ave., S. W. Visiting Woodmen cordially welcome.

HERBERT B. KENNEDY, C. C.
M. U. SMITH, Clerk.

Notice.

The firm of Ed & Al Matthews, 138 Edgewood Avenue, N. E., has been dissolved, T. Ed Matthews retiring and Al Matthews succeeding, assuming all obligations of the business and continuing at the same location.

ED & AL MATTHEWS,
By D. K. Johnston, Attorney at Law, August 19, 1929.

H-4214 Joy's Flowers ... ANYWHERE YOUR MESSAGE

UNFURNISHED APARTMENTS FOR LEASE

1325 Peachtree, N. E., 5 and 6 rooms.
255 Washington, S. W., 4 and 5 rooms.
292 Ninth Street, N. E., 5 rooms.
531 Ashby Street, S. W., 5 rooms.
670 Juniper St., N. E., 4 and 5 rooms.
1001 Juniper, N. E., 4 and 5 rooms.
411 Parkway, N. E., 3 and 4 rooms.
964 Rupley Drive, N. E., 4 rooms.
285 Pryor, S. W., 3 and 4 rooms.
13 Peachtree Place, N. E., 3 and 4 rooms.
130 Eleventh St., N. E., 3 rooms.
829 Euclid, N. E., 3 and 4 rooms.
826 Peachtree St., N. E., 4 rooms.
687 Kennesaw, N. E., 2 rooms.

ADAIR REALTY & LOAN COMPANY

Healey Building — Realtors — WAlnut 0100

MORTGAGE LOANS

5½% to 8%

on all classes of

ATLANTA REAL ESTATE

Inquiries Solicited

WEYMAN & CONNORS

(Established in 1890)

58 Marietta St. WAlnut 2162

PRINTERS—LITHOGRAPHERS—ENGRAVERS

OFFICE FURNITURE AND SUPPLIES

FOOTE & DAVIES CO.

"Five Seconds from Five Points"

Quick Service and Low Charges for 5½% and 6%

Real Estate Loans

Additional funds provided as a second mortgage when desired

HAAS & HOWELL

Haas-Howell Bldg. Phone WA. 3111

TO PROPERTY OWNERS

We give you absolutely our entire time to find desirable tenants for your property. Rents are collected efficiently and returns to our landlords made promptly. We even return and pay your taxes. You are relieved of all worries. Close personal attention for 35 year has won for us the reputation we enjoy. Let's discuss your problems. Call Mr. Wilson.

M. L. THROWER CO. 6 Forsyth St., N. W. WAlnut 6168-64-65

REAL ESTATE LOANS 5½ to 6%

HUBERT M. RYLEE

Law Offices
1104-5 Citizens & Southern Bank Bldg.

LOW COMMISSION

Kentucky Egg $6.50 Per Ton

COAL

D. H. THOMAS COAL CO.

Phones WA. 9279—WA. 2786

Kentucky Block $7.00 Per Ton

D. C. Peacock (Harvard) Peacock School for Boys J. H. Peacock (Univ. of Ga.)

1137 Peachtree, Opposite Woman's Club. HE. 3310.

Accredited college preparatory, elementary grades. Faculty of seven experienced teachers offers courses equaling those of the best Eastern Schools. Small classes, individual attention. Correct habits of study. Opens September 9.

DR. E. E. BRAGG

Specializing in

Lumbago, Sciatica, Arthritis, Rheumatic Deposits, Muscular Effections, Neuralgia, Neuritis, Facial Paralysis, Sprained and Stiffened Joints (from falls and injuries), Spinal and Rib Lesions.

519-521 ATLANTA NAT. BANK BLDG. 9:30 to 5 IVy 6132

5% Interest — THE MORRIS PLAN — 5% Compounded

To make a profit one must first make an investment of either effort or money. Money works faster, hence it profits more. We pay 5% Compound Interest.

18 years of successful and constructive service to the people of Atlanta.

THE MORRIS PLAN

66 NORTH PRYOR ST. PHONE WAlnut 5283

JEROME TAILORING CO.

Tailors for Particular Men

Jerome-built clothes are for dressy men and every PARTICULAR detail is given special attention. We invite the most fastidious.

$45—$50—$55—$60 and up to $75

39 Broad St. (Atlanta Trust Co. Bldg.) WAl. 5566

Tuxedo and Full Dress Suits for Rent. Complete Accessories.

FOR RENT

LOFTS—N. W. Corner Luckie and Cone Sts. Close in. Well lighted. Mill construction. Equipped with elevator and steam service. Consists of second and third floors, basement and street floor space if desired.

81 Hunter St., S. W.—Store and basement with rear delivery entrance. Nineteen feet height of glass in front insures daylight over entire store. The square footage of space can be increased with mezzanine, as ceiling height is 22 feet. This is the only vacancy left in this building, just completed.

S. Forsyth St., Near Hunter—20x75 feet. If you want good location at reasonable rent, this is it.

A. G. RHODES & SON, 203 Rhodes Bldg.

(Or Your Agent)

COAL SPECIAL Saturday and Monday only

Prices Advance Tuesday, Sept. 17

Furnace (Hard Type) Nut.....$6.00
Furnace Lump—Holds Fire.....$6.25
Best Red Ash Ky. Egg.....$6.50
Best Red Ash Ky. Block.....$7.00

CHILES COAL CO.

IVY 1493—IVY 1494 MAIN 4932

Have your FURNACE REPAIRED BY EXPERTS.

We repair all makes of Furnaces, clean and replace smoke pipes, and render a complete maintenance and inspection service. All work guaranteed. Established 31 years. Free Inspection.

Phone HEmlock 1281.

MONCRIEF FURNACE CO.

PROFESSIONAL CARDS

Albert Howell, Arthur Heyman, Mark Bolding, Hugh Howell, W. P. Bloodworth, Herman Heyman

HOWELL, HEYMAN & BOLDING

Lawyers

506 to 520 Connally Bldg. Atlanta, Ga.

TIRE SPECIALS NEW AND USED

Buy good used tires from the dealer you know. We always have a large assortment of well-known makes. They'll go farther for you than the doubtful Chicago 'orphans' of the mail order 'bargain' stores.

Use Our Famous G-T-A-C Payment Plan

Spring Cor. Cain

GENERAL'S Bargain Counter

C. P. Talbot

Fall Clothes

Tailored to Measure Fittings if Desired

TAILORED TO MEASURE. Fittings if desired, and then sent away, or finished in our own shop where you can see them every day. Over 1,000 styles.

$25 to $45 AND UP

Delivery To Suit You

9-A Auburn Ave.

Just a Whisper From Peachtree St.

PRIVATE LOANS

On Diamonds, Watches and Jewelry

W. M. LEWIS & CO.

4TH FLOOR PETERS BLDG.

W. F. GWINN Dry Cleaning and Shoe Shop

123 LUCKIE ST., N. W., ONLY

Phone IVy 9569

SPECIAL

Half Sole and Rubber Heels $1.00
Suit or Overcoat Dry Cleaned 75c
Suit or Overcoat Pressed 20c

All work done by latest improved electric machinery. Expert shoemakers and pressers. We have greater steam pressure than the average pressing club.

Best Material and Workmanship for Less Money

SHOULDER BRACES

For Children, Men and Women

ESTES

SURGICAL SUPPLY CO.

58 Auburn Ave., N. E.

WA. 1700

TILES for EVERYWHERE CARMICHAEL TILE CO.

142 E. ELLIS ST. NE

Walnut 4006

DIRECT ROUTE via GREYHOUND Lines

Augusta	$4.50	Birmingm	$ 5.00
Columbus	3.00	Richmond.	17.80
Jacksonville.	7.50	Miami	17.50
Cincinnati..	11.65	Louisville.	11.65
Indianapolis	14.65	Chicago...	18.65
Lexington ..	10.00	Detroit ...	16.65

Tickets and Information at Depots

UNION BUS TERMINAL

143 Peachtree Street Phone WAl. 6300

UNION BUS STATION

17 N. Forsyth St. Phone WAl. 3351

NOTICE TO CONTRACTORS

Sealed proposals will be received by the Mayor and Council at the office of the Clerk of Canton at 10 a. m., on the 23rd day of September, 1929, for the furnishing of all labor, materials, equipment and other things necessary for the construction of street improvements and storm drainage in the Town of Canton, Ga.

Proposals will be received on the following types of street pavements: Plain Concrete and Vibrolithic Concrete.

The work will consist of the following estimated quantities: 8,750 sq. yds. street pavement; 970 sq. yds. sidewalk; 150 sq. yds. driveways; 5,170 lin. ft. curbing; 3,800 cu. yds. grading; 10,500 brick for catch basins; 9,000 pounds catch basin castings; 600 lin. ft. 15-inch to 21-inch pipe.

Proposals must be submitted on regular forms accompanying the specifications and must be accompanied by a certified check for one thousand ($1,000.00) dollars, payable to the Mayor of Canton.

An acceptable surety bond for the amount of the contract price, and a five (5) year maintenance bond for twenty-five (25%) per cent of the contract cost will be required.

Plans and specifications are on file at the office of T. A. Doss, clerk, at Canton, Ga., and copies of the specifications may be secured from Knox T. Thomas, Engineer, upon payment of five (5) dollars.

The right is reserved to reject any or all bids, and to waive formalities, and to accept any bid that the interest of the Town of Canton may require.

GRADY N. COKER, Mayor;
T. A. DOSS, Clerk,
Canton, Ga.

KNOX T. THOMAS, Engineer,
611 McGlawn-Bowen Bldg.,
Atlanta, Ga.

BIDS WANTED

Contracts for furnishing the Georgia State Sanitarium with supplies for the fourth quarter will be awarded Wednesday, September 18, 1929. Printed lists of supplies needed may be had upon application to the undersigned.

HOMER BIVINS, Steward.

Morrison Funeral Home

Funeral Directors

Phone WEst 3413

Ed Bond & Condon Co.

Funeral Directors

Ambulance Lady Attendant

125 Ivy Street, N. E. WAlnut 1768

RECEIVER'S SALE

GEORGIA, FULTON COUNTY.

By virtue of an order passed by the superior court of said county, on September 7, 1929, the following described property will be sold before the court house door of said county, at 10 o'clock a. m., on September 16, 1929, by the undersigned receiver, to the highest bidder for cash, to-wit:

All that tract or parcel of land lying and being in Land Lot one of the seventeenth district of said county, being Lot No. 16 of Block 3 of the Subdivision of the Walker Estate, as per plat thereof by Knox T. Thomas, August, 1916, recorded in Plat Book 7, page 38 of Fulton County records, and described as follows:

Beginning at the northeast corner of Adair avenue and Barnett street and running east along the north side of Adair avenue fifty feet; thence north one hundred forty-five feet to a ten-foot alley; thence west along the south side of said alley, fifty feet; thence south, along the east side of Barnett street one hundred forty-five feet to the northeast corner of Adair avenue and Barnett street, the point of beginning and known as No. 882 Adair Avenue, N. E., Atlanta, Georgia.

Said sale to be made free of all liens, except a first loan thereon amounting to a balance of $4,800.00 due in 1931; said order being granted in the case of Mrs. Beulah M. Higginbotham versus Mrs. Annie Euth Watson et al.

H. C. HOLBROOK, Receiver,
710 Citizens & So. Nat. Bank Bldg.

Card of Thanks.

The family of the late Dr. J. L. E. Brantley, of 837 Pryor street, S. W., wish to thank their friends for the kind expression of sympathy, the beautiful floral designs and automobiles furnished in their bereavement in the death of Dr. Brantley.

Funeral Notices

MATTINGLY—The remains of Mr. Elmer Mattingly was taken Thursday afternoon at 4:10 over Southern railway to Memphis, Tenn., for funeral and interment. Ed Bond & Condon Co., funeral directors in charge.

HUME—The body of Mr. Walter W. Hume, Sr., who died Thursday night at the residence, No. 238, Pine St. N. E., 56 years of age, was carried this (Friday) morning to Rome, Ga., for interment. Awtry & Lowndes Company.

THOMAS—Mrs. J. F. Thomas passed away Thursday morning at the residence, No. 302 Techwood drive. She is survived by her husband; three daughters, Mildred, Annie Ruth and Juanita Thomas; mother, Mrs. Jack Johnson, and sister, Mrs. J. J. Conley. Funeral arrangements will be announced later. Harry G. Poole, funeral director.

ROPER—The friends and relatives of Mr. and Mrs. Sam W. Roper, are invited to attend the funeral of their little daughter, Geraldine Juanita Roper, from the Bethlehem Baptist church, this (Friday) morning at 10:30 o'clock. The funeral party will leave the residence, 830 Helena avenue, at 9:00 o'clock. Blanchard Bros. funeral home, 1088 Peachtree St. Henry M. Blanchard, in charge.

HEAD—Funeral services for Flora Head, the 10-year-old daughter of Mr. and Mrs. J. M. Head, will be held this (Friday) afternoon at 3 o'clock from Orchard Knob Baptist church, Rev. C. C. Buckalew, Rev. C. V. Jones and Rev. R. L. Ramsey, officiating. Interment at Mt. Zion cemetery (Stewart avenue). Sam Greenberg & Co., J. E. Jarrett, in charge.

FROST—The friends and relatives of Mr. Homer W. Frost, Mr. and Mrs. H. C. Bates and Mr. and Mrs. J. N. Woodside, of Chattanooga, Tenn., are invited to attend the funeral of Mr. Homer W. Frost, this (Friday) afternoon, September 13, 1929, at 3:30 o'clock, at Spring Hill. Mr. R. C. Shoup, reader of First Church of Christ, Scientist, will officiate. Interment, West View cemetery. The following gentlemen will please serve as pallbearers and meet at Spring Hill at 3:15 o'clock: Mr. F. E. Smith, Mr. W. B. Colbey, Mr. T. J. Rowley, Mr. S. F. Pitcher, Mr. H. L. Worrell and Mr. E. C. Steadd. H. M. Patterson & Son. (Chattanooga papers please copy).

BRIGHT—The friends of Mr. James J. Bright, Mr. Howard Bright, Miss Margaret Bright, Mr. and Mrs. D. J. Ellison, Miss Stella Britt, Stone Mountain, Ga.; Mr. and Mrs. J. L. Reagans, Mr. and Mrs. G. W. Smith, Sanford, Fla.; Mr. and Mrs. J. L. Elrod, Bedford, Ind.; Mrs. Dora Dallas, Vilonia, Ark.; Mr. and Mrs. Edmond Wroe, Mrs. Mae Bright, Mr. Oscar Davison, Seminary Hill, Texas and Mr. and Mrs. T. H. Bright, of Cartersville, Ga., are invited to attend the funeral of Mr. James J. Bright, this (Friday) afternoon, 2:00 o'clock from the Jefferson Street M. E. church. Rev. W. M. Hunton will officiate. Gentlemen selected to serve as pallbearers will please assemble at the residence, Forrest avenue, Riverside, Ga., at 1:00 o'clock. Interment Decatur cemetery. Awtry & Lowndes Company.

DAVIS—The friends of Mr. and Mrs. Charles Sam Davis, 492 Muse street, Misses Mary Kathline and Nevelyn Elizabeth Davis, Mrs. Katherine Arnold Davis, Mr. and Mrs. A. A. Davis, Mrs. Lucy Brotherton, Mr. and Mrs. Glenn Campbell, Miss Floy Davis, all of Atlanta; Mr. and Mrs. J. P. Anderson, of Smyrna, Ga.; Mr. and Mrs. J. W. Goins and Mr. and Mrs. G. L. Goins, of Toledo, Ohio, Mr. and Mrs. E. H. Goins and Mrs. Mary Goins, of Oakland, Cal.; Mrs. Minnie Davis, of Orlando, Fla., are invited to attend the funeral of Mr. Charles Sam Davis Saturday afternoon, September 14, 1929, at 4 o'clock from Wesley Memorial church. Rev. L. Wilkie Collins will officiate, assisted by Rev. B. F. Fraser and Rev. G. W. Gasque. Interment will be in Crest Lawn cemetery. The following gentlemen will please act as pallbearers and meet at the residence, 492 Muse street, at 3:15 p. m.: Mr. J. H. Tilley, Mr. R. C. Jessup, Mr. W. C. Walker, Mr. H. E. Buffington, Mr. Robert Cole, Mr. E. M. Gordon. Atlanta Lodge of Elks, No. 78, B. P. O. E., will have charge at graveside. E. Bond & Condon Co., funeral directors in charge.

(COLORED)

TRIMBLE—Mrs. Victoria Trimble passed away Thursday evening, September 12, 1929, at 7:00 o'clock. Funeral will be announced later.

ARNOLD—The funeral of Mrs. Mariah Arnold will be held this (Friday) morning, September 13, 1929, at 11 o'clock in Fayetteville, Ga. Interment in church yard. Dunn Bros.

COLEMAN—The remains of Mr. John Coleman will be taken by motor this (Friday) morning at 9 o'clock to Flippen, Ga., for funeral and interment. Hanley Co.

SPAKES—Friends and relatives of Mrs. Rosa Spakes, of 376 Tyler street, are invited to attend the funeral, today (Friday) at 2 p. m., from the residence. Interment Lincoln cemetery, Hanley Co.

GRAHAM—Friends and relatives of Mr. and Mrs. Willis Graham, Mrs. Sarah Rainey, Mrs. Annie Hinton, of Marietta; Mrs. Lula Philson, of Macon; Mrs. Lula Towns and Fannie Philson, of Marietta; Mr. John Philson, of Cleveland, Ohio; Miss Susie M. Rainey, Mrs. Frances Christian are invited to attend the funeral of Mrs. Lizzie Graham on this (Friday) afternoon at 2:30 o'clock from the Mt. Zion church. Rev. F. M. Hutchinson, officiating. Interment will be in Marietta cemetery. Hanley & Co.

JOHNSON—Mrs. Martha Johnson passed away Tuesday morning, September 10, at 5:30. She leaves to mourn her death five children, Mr. C. L. Hunter, Mr. P. B. Burton and Mrs. A. D. Edward, all of Atlanta, Mr. T. H. Hunter, of Washington, D. C., and Mrs. M. L. Allen, of Buffalo, N. Y. Funeral services will be conducted from St. Luke A. M. E. church tomorrow (Saturday), at 3 p. m. The remains will be carried Saturday night to Calhoun Fall, S. C., for interment. Hanley Co.

LAMAR—Friends and relatives of Mr. and Mrs. Charles Lamar, Mr. and Mrs. R. J. Lamar, Jr., Mr. J. L. Lamar, Miss Rosa Lamar, Master Charles Lamar, Jr., Mr. Lucius Lamar, of Dawson, Ga.; Mrs. J. W. Thornton, Mr. and Mrs. J. E. Acy, Mr. and Mrs. Ed Johnson and family, Mr. and Mrs. Walter Crowe, Mr. and Mrs. A. B. Barksdale, Miss Idillian Simmons, are invited to attend the funeral of Mr. Charles Lamar, this (Saturday) afternoon, September 14, at 2:00 o'clock, at the residence, 1150 Hunter road, S. W. Rev. N. T. Thompson, officiating. Interment, Lincoln Memorial. Ivey Bros., in charge.